

SCALE: 1" = 20'

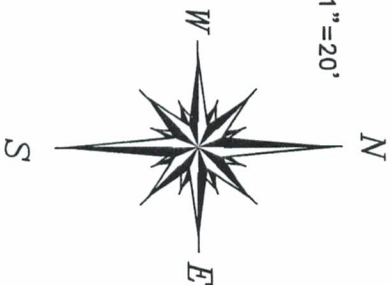

LAND TITLE SURVEY
FOR: JENE C JORGENSEN
12 GREEN BOUGH COURT
THE WOODLANDS, TEXAS 77380

Lot Thirty-Six (36), Block One (1), The Woodlands, VILLAGE OF GROGANS MILLS, Section Forty-Two (42), a subdivision in Montgomery County, Texas, according to the map or plat thereof recorded in Cabinet D, Sheet 22-A of the Map Records of Montgomery County, Texas.

Record data as shown hereon was relied upon partly from a Commitment for Title Insurance issued by the following qualified provider:

First American Title Company
G.F. No. 1172743-H043
Effective date: March 10, 2008

Covenants of Record:
Cabinet D, Sheet 22A Map Records: 841/297
848/613 Deed Records: CF 8211922, 8227924,
8227927, 8248161, 8319566, 2000000528,
2000065606, 2002004257, 2006010841
Subject tract lies within (Shaded) Zone X, areas within the 500-year flood plain. FEMA Rate Map 48339C 0680F. No Elevation Reference Mark appears on the Map.

QUADRANT SOLUTIONS
P.O. BOX 1343 WILLIS, TEXAS 77378
(936) 856-8989
PROJECT NO.: 232708

VILLAGE OF GROGANS MILL
SECTION 42
BLOCK 1

LOT 35

Lot 35 features: fnd. 5/8" iron rod w/alum cap

GREEN BOUGH COURT (50' R/W)

OPEN SPACE
RESERVE "A"

LOT 37

LOT 36

Lot 36 features: fnd. 1/2" iron rod

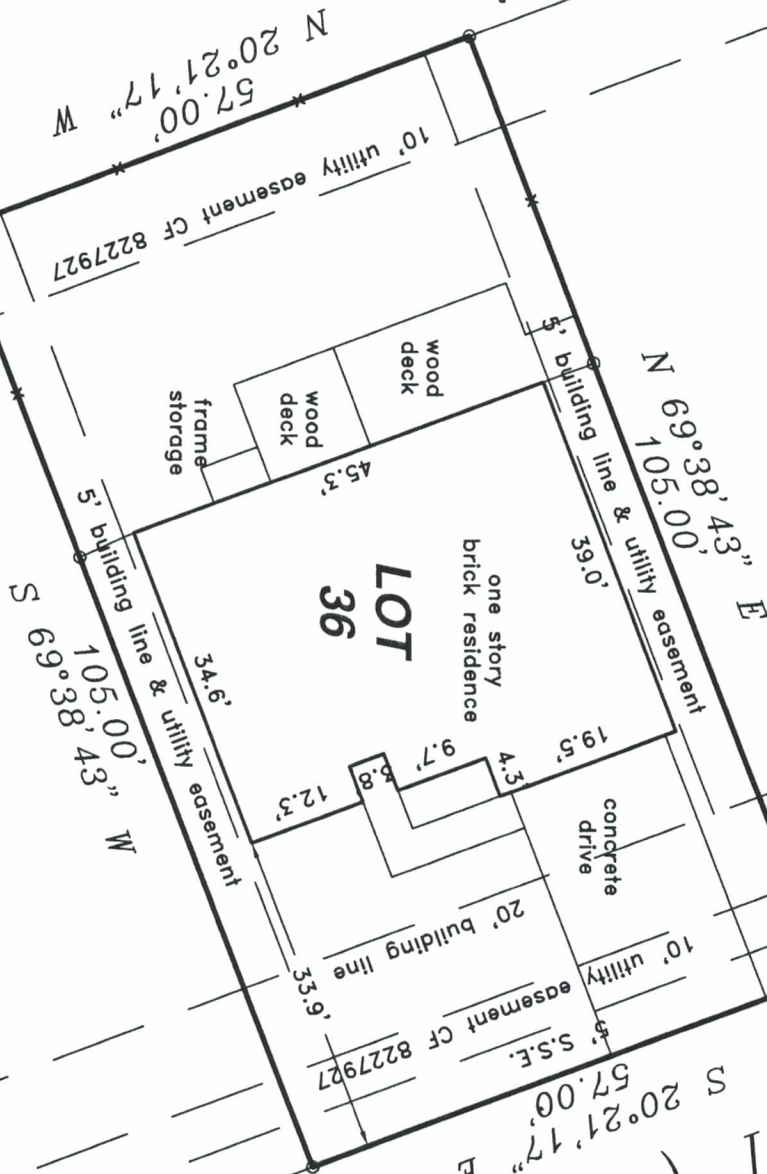

Jene C. Jorgensen 4/9/08

I hereby certify that this survey was made on the ground, under my supervision and that this drawing correctly represents the facts found at the time of survey.

Date of Survey: 03 April 2008

Michael C. Warren
Registered Professional Land Surveyor No. 4935

