

SCALE: 1"=20'

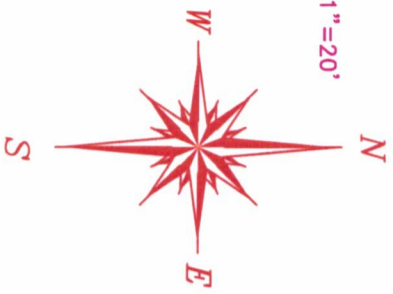

LAND TITLE SURVEY
FOR: JENE C JORGENSEN
12 GREEN BOUGH COURT
THE WOODLANDS, TEXAS 77380

Lot Thirty-Six (36), Block One (1), The Woodlands,
VILLAGE OF GROGANS MILL, Section Forty-Two (42),
a subdivision in Montgomery County, Texas, according
to the map or plat thereof recorded in Cabinet D, Sheet
22-A of the Map Records of Montgomery County, Texas.

Record data as shown hereon was relied upon partly
from a Commitment for Title Insurance issued by
the following qualified provider:
First American Title Company
G.F. No. 1172743-H043
Effective date: March 10, 2008

Covenants of Record:
Cabinet D, Sheet 22A Map Records: 841/297
848/613 Deed Records: CF 8211922, 8227924,
8227927, 8248161, 8319566, 2000000528,
2000065606, 2002004257, 2006010841
Subject tract lies within (Shaded) Zone X,
areas within the 500-year flood plain, FEMA
Rate Map 48339C 0680F. No Elevation Reference
Mark appears on the Map.

QUADRANT SOLUTIONS
P.O. BOX 1343 WILLIS, TEXAS 77378
(936) 856-8989
PROJECT NO.: 232708

OPEN SPACE
RESERVE "A"

VILLAGE OF
GROGANS MILL
SECTION 42
BLOCK 1

LOT
35

LOT
36

LOT
37

GREEN BOUGH
(50, R/W)

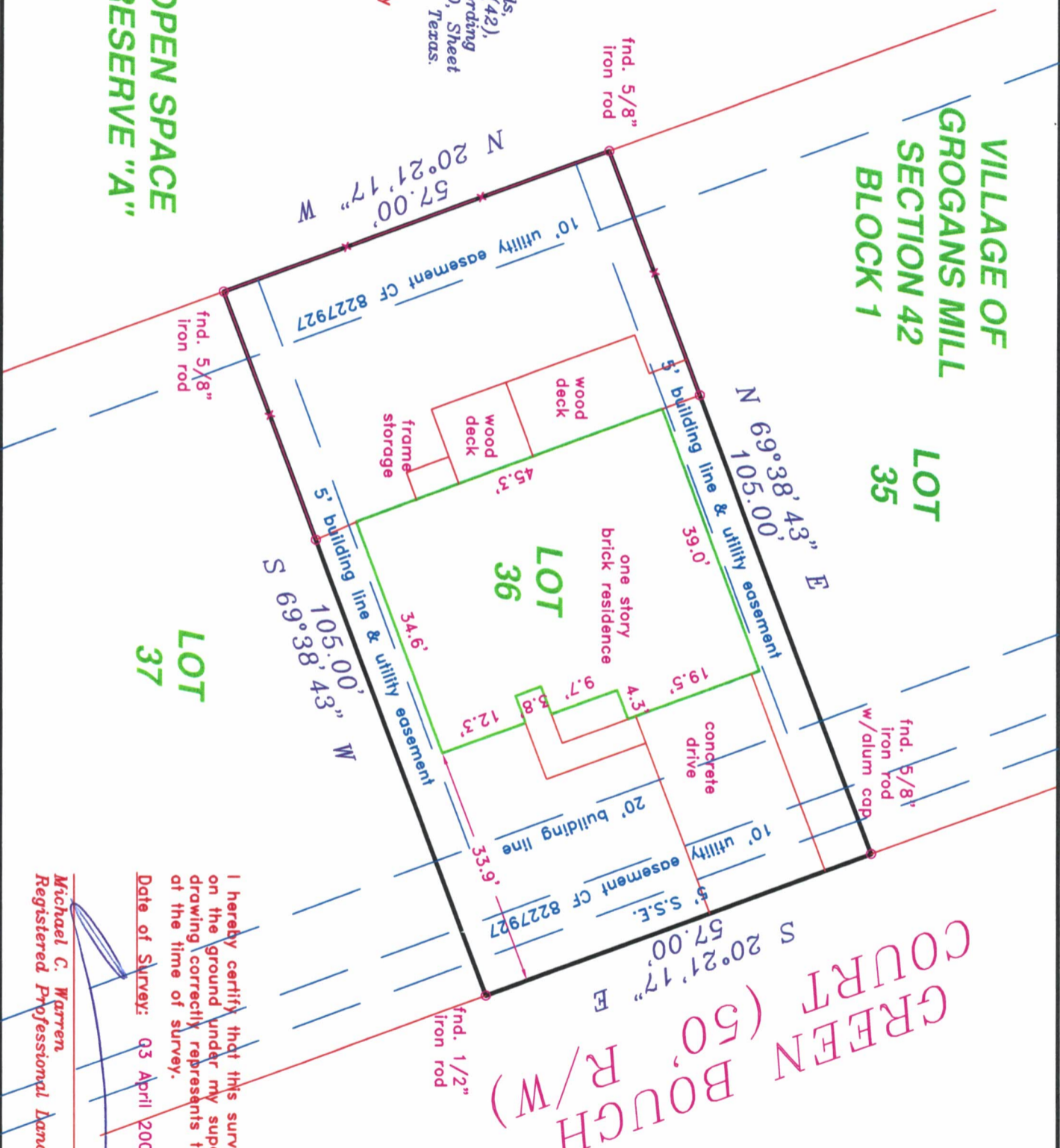

I hereby certify that this survey was made
on the ground under my supervision and that this
drawing correctly represents the facts found
at the time of survey.

Date of Survey: 03 April 2008



Michael C. Warren
Registered Professional Land Surveyor No. 4935