

OTHELLO STREET

(60' R.O.W.)

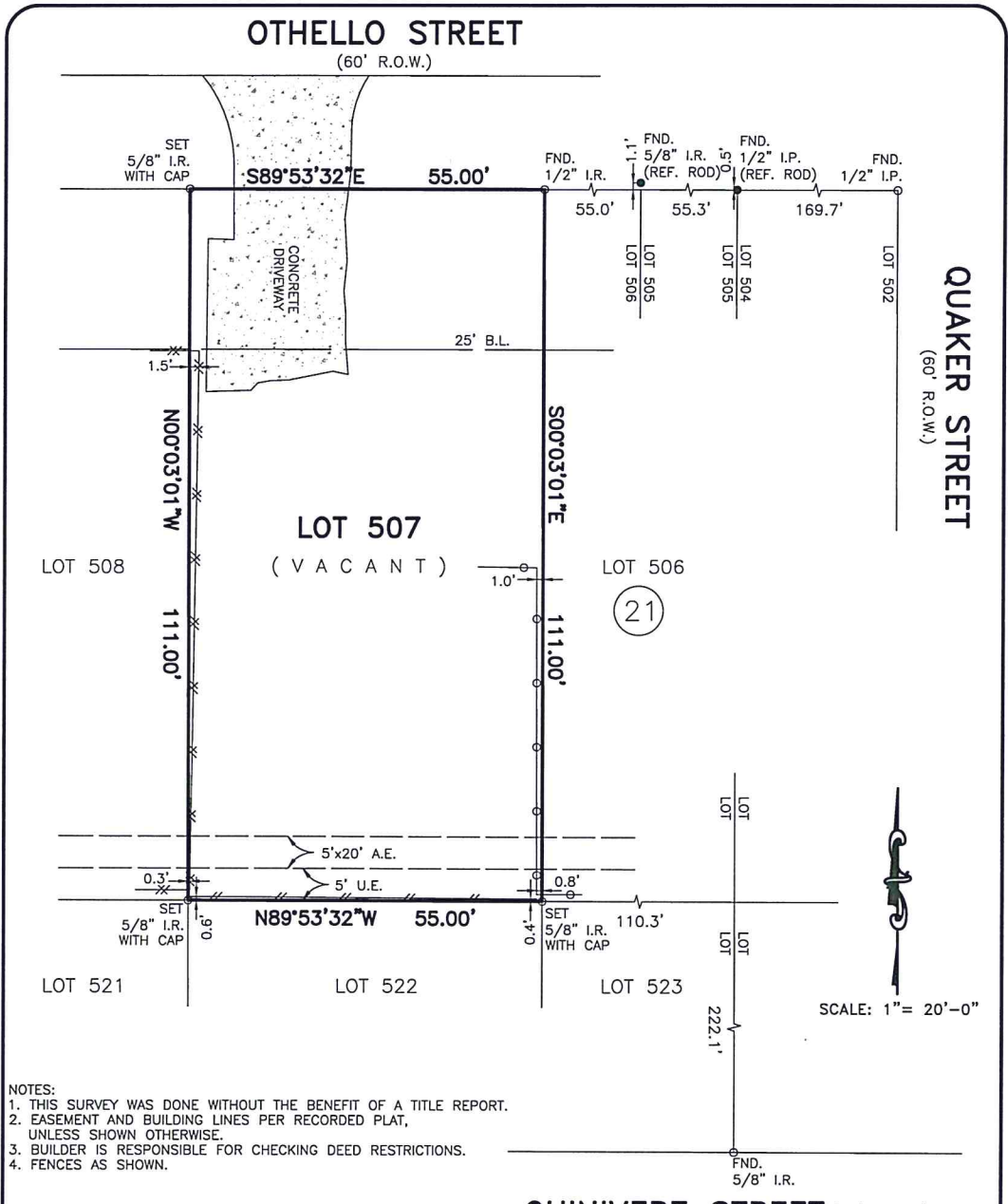

- NOTES:
1. THIS SURVEY WAS DONE WITHOUT THE BENEFIT OF A TITLE REPORT.
 2. EASEMENT AND BUILDING LINES PER RECORDED PLAT, UNLESS SHOWN OTHERWISE.
 3. BUILDER IS RESPONSIBLE FOR CHECKING DEED RESTRICTIONS.
 4. FENCES AS SHOWN.

• ALL BEARINGS ARE BASED ON RECORDED PLAT OF SAID SUBDIVISION.
 • COPYRIGHT 2019, Advance Surveying, Inc. (Email: advance_survey@asi23.com)

SUBJECT PROPERTY IS NOT LOCATED IN A FEDERAL INSURANCE ADMINISTRATION DESIGNATED FLOOD HAZARD AREA AND IS IN ZONE "X"
 MAP # 48201C, PANEL 0695M, DATED 01-06-17. This information is based on graphic plotting only. We do not assume responsibility for exact determination.

PURCHASER: -		JOB NO.: 0910059-19-01	
ADDRESS: 8730 OTHELLO STREET, HOUSTON, TEXAS 77021		G.F. NO.: N/A	
LENDER: -	TITLE CO.: -	KEY MAP: 495L	
FIELD WORK: 09-06-19/VR	DRAFTING: 09-06-19/EG	FINAL CHECK: 09-06-19/AT	REV. DATE:



www.advancesurveyingtx.com
 PHONE: 281 530-2939
 FAX: 281 530-5464

**LOT 507, BLOCK 21,
 PLEASANTVILLE, SECTION 6,
 VOLUME 43, PAGE 56, MAP RECORDS,
 HARRIS COUNTY, TEXAS.**

I HEREBY CERTIFY THAT THIS PLAT REPRESENTS THE RESULT OF A SURVEY MADE ON THE GROUND ON THE 6th DAY OF SEPTEMBER, 2019. THIS SURVEY IS ONLY CERTIFIED FOR BOUNDARY AND THIS TRANSACTION ONLY.

Henry M. Santos

HENRY M. SANTOS, REGISTERED PROFESSIONAL LAND SURVEYOR NO. 5450

