

GF NO. 03411716 STEWART TITLE
 ADDRESS: 8 BROOKFLOWER ROAD
 THE WOODLANDS, TEXAS 77380
 BORROWER: MARGARET W. EICHELBERGER

LOT 47, BLOCK 2
 THE WOODLANDS
 VILLAGE OF GROGAN'S MILL, SECTION 28

ACCORDING TO THE MAP OR PLAT THEREOF RECORDED IN
 CABINET C, SHEET 12B (FORMERLY CABINET B, SHEET 84A)
 OF THE MAP RECORDS OF MONTGOMERY COUNTY, TEXAS

SCALE: 1" = 25'

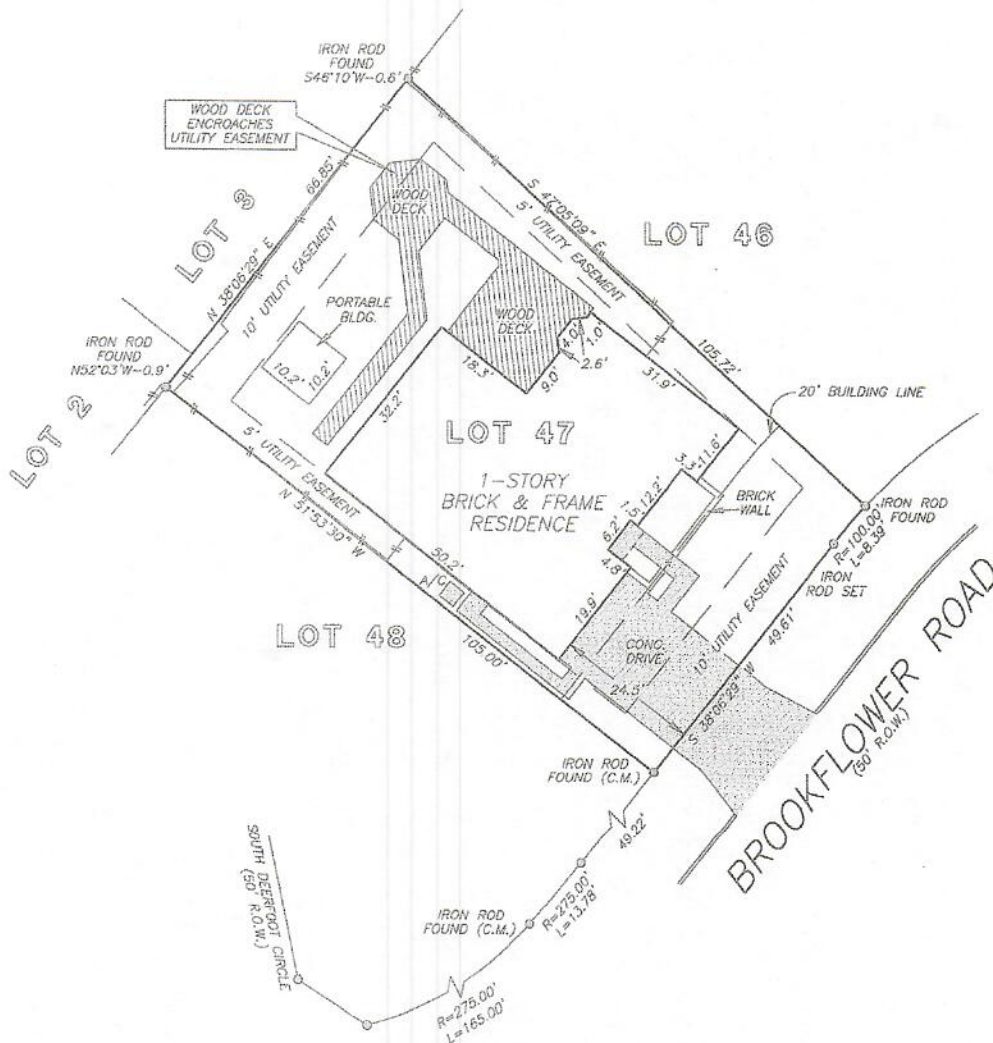

THIS PROPERTY DOES NOT LIE WITHIN THE
 100 YEAR FLOOD PLAIN AS ESTABLISHED
 BY THE U.S. DEPT. OF HOUSING & URBAN
 DEVELOPMENT.
 COMMUNITY/PANEL NO. 483.39C 0539 G
 MAP REVISION: 9/22/99
 ZONE X

RECORD BEARING: CABINET C, SHEET 12B, M.C.M.R.

I HEREBY CERTIFY THAT THIS SURVEY WAS MADE
 ON THE GROUND, THAT THIS PLAT CORRECTLY
 REPRESENTS THE FACTS FOUND AT THE
 TIME OF SURVEY AND THAT THERE ARE NO
 ENCROACHMENTS APPARENT ON THE GROUND,
 EXCEPT AS SHOWN HEREON. THIS SURVEY IS
 CERTIFIED FOR THIS TRANSACTION ONLY AND
 ABSTRACTING PROVIDED IN THE ABOVE
 REFERENCED TITLE COMMITMENT WAS RELIED
 UPON IN PREPARATION OF THIS SURVEY.

PRECISION SURVEYORS
 PROFESSIONAL LAND SURVEYS

1-800-LANDSURVEY 281-496-1586
 1-800-526-3787 FAX 281-496-1867

14925 MEMORIAL DRIVE SUITE 8100 HOUSTON, TEXAS 77079

BW
 BARRY WHITE
 PROFESSIONAL LAND SURVEYOR
 NO. 4189
 DRAWING NO. 03-05195
 JUNE 9, 2003



DRAWN BY: MT