

KATY I.S.D. SCHOOL SITE RESERVE

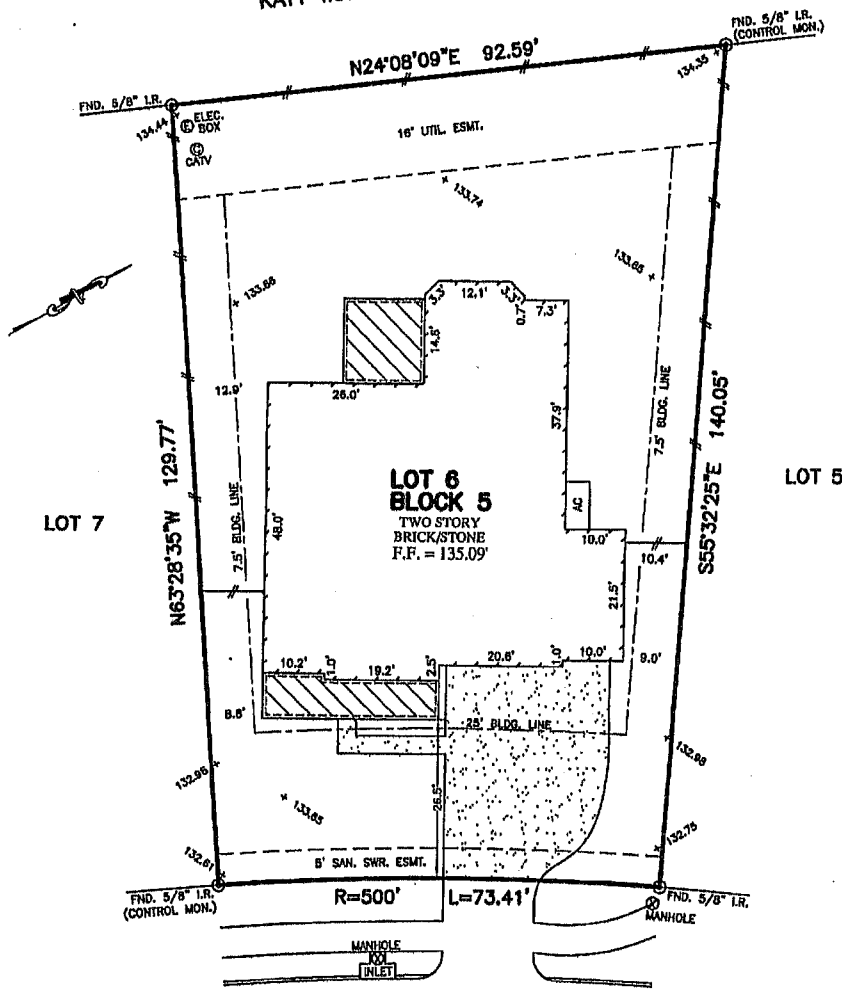

CHAPEL CONE LANE
(60' R.O.W.)

PLAT OF SURVEY
SCALE: 1" = 20'

NOTES:

1. ALL BEARINGS SHOWN HEREON ARE BASED ON THE RECORDED PLAT.
2. SUBJECT TO APPLICABLE RESTRICTIVE COVENANTS LISTED IN ITEM No. 1, SCHEDULE "B" OF TITLE COMMITMENT ISSUED BY STEWART TITLE GUARANTY Co. UNDER G.F. No. 1118707184.
3. AGREEMENT WITH CENTERPOINT ENERGY HOUSTON PER C.F. No. 2005033124.
4. ALL ELEVATIONS SHOWN HEREON ARE BASED ON ACTUAL DATUM.

FLOOD MAP:

THIS PROPERTY LIES IN ZONE "X" AS DEPICTED ON COMMUNITY PANEL No. 48157C 00151, PANEL NO. 0015 PER LOMR DATED 08-17-09
THIS INFORMATION IS BASED ON GRAPHIC PLOTTING. WE DO NOT ASSUME RESPONSIBILITY FOR EXACT DETERMINATION.

© 2011, ALLPOINTS SERVICES, CORP., All Rights Reserved. This original work is protected under copyright laws, Title 17 U.S. Code Sections 101 & 102. All violators will be prosecuted to the extent of the law. This survey is being provided solely for the use of the recipients and no license has been created, express or implied, to copy the survey except as is necessary in connection with the original transaction.

FOR: WILLIAM G. HAINES JR.
DEIDRE M. HAINES
ADDRESS: 1206 CHAPEL CONE LANE
ALLPOINTS JOB #: AW35324 JF
G.F.: 1115707164

LOT 6, BLOCK 5,
WOODCREEK RESERVE, SECTION 6,
PLAT No. 20050234, PLAT RECORDS,
FORT BEND COUNTY, TEXAS

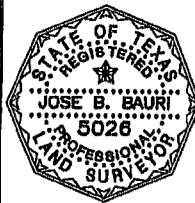

I HEREBY CERTIFY THAT THIS PLAT REPRESENTS THE RESULTS OF A SURVEY MADE ON THE GROUND, ON THE 6TH DAY OF OCTOBER, 2011.

Jose B. Bauri

