

- LEGEND**
- IR. = IRON ROD
 - IP. = IRON PIPE
 - PUE = PUBLIC UTILITY ESMT.
 - PAE = PERMANENT ACCESS ESMT.
 - MUE = MUNICIPAL UTILITY ESMT.
 - SSE = SANITARY SEWER ESMT.
 - WLE = WATERLINE EASEMENT
 - ROW = RIGHT OF WAY
 - FND = FOUND
 - BL = BUILDING LINE
 - PL = PROPERTY LINE
 - UE = UTILITY EASEMENT
 - AE = AERIAL EASEMENT
 - MH = MANHOLE
 - FNC = FENCE
 - BLD = BUILDING
 - ESMT = EASEMENT
 - AERIAL ESMT = AERIAL EASEMENT
 - ** CITY ORDINANCES
 - ** RESTRICTIVE COVENANTS
 - ** BUILDER GUIDELINES
 - WIRE FENCE
 - CHAIN LINK FENCE
 - IRON FENCE
 - WOOD FENCE
 - OVERHEAD UTILITIES
 - ELECT. BOX
 - FIRE HYDRANT
 - LIGHT STANDARD
 - UTILITY POLE
 - CONCRETE
 - COVERED
 - SOD
 - MANHOLE
 - WATER METER
 - UTIL. PEDESTAL

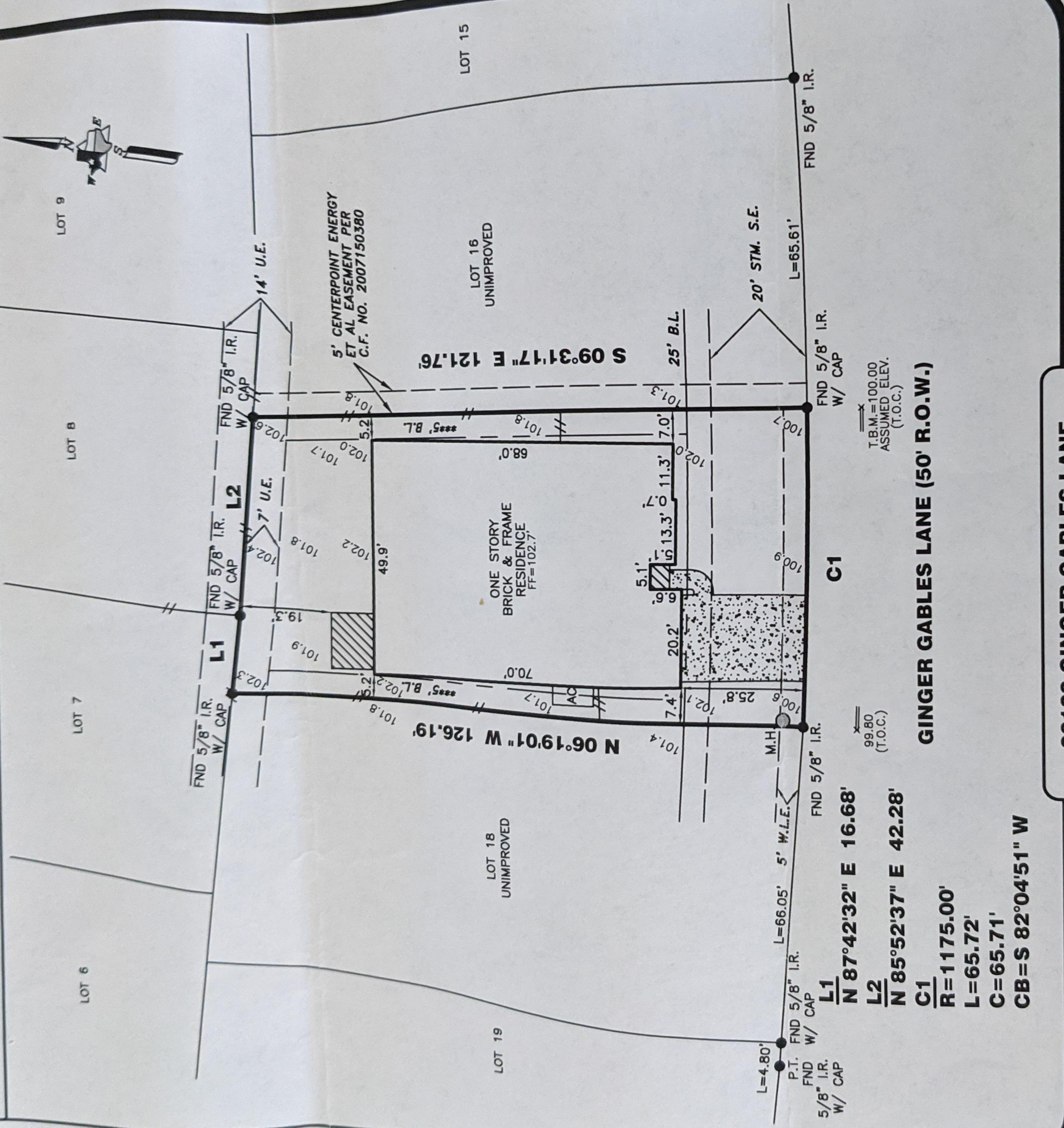

GINGER GABLES LANE (50' R.O.W.)

C1
N 87°42'32" E 16.68'
L2
N 85°52'37" E 42.28'
R=1175.00'
L=65.72'
C=65.71'
CB=S 82°04'51" W

C1
N 09°31'17" E 121.76'
L=65.61'

C1
N 06°19'01" W 126.19'
L=4.80'

C1
N 87°42'32" E 16.68'
L2
N 85°52'37" E 42.28'
R=1175.00'
L=65.72'
C=65.71'
CB=S 82°04'51" W

PROPERTY INFORMATION

LOT 17 BLOCK 6

SUBDIVISION: CINCO RANCH SOUTHWEST SEC. 15

RECORDING INFO: PLAT NO. 20070229, PLAT RECORDS, FORT BEND COUNTY, TEXAS

BORROWER: PRIYAMVATHA SRINIVASAN

TITLE CO.: CHICAGO TITLE/EXECUTIVE TITLE CO., LTD.

G.F.#: 002882093 **G.F. DATE:** 10-27-08

SURVEYED FOR: PERRY HOMES, LLC

DRAWING INFORMATION

TRI-TECH JOB NO.: Y16609-08

CLIENT JOB NO.: N/A

DRAWN BY: WIDJAJA

BEARING BASE: REFERRED TO PLAT NORTH

FIELD DATE: 08-29-08

FLOOD INFORMATION

F.I.R.M. NO.: 48157C **PANEL:** 0100J

REVISED DATE: 1-3-97 **ZONE:** "X"

FLOOD INFORMATION PROVIDED HEREON IS BASED ON SCALING THE LOCATION OF THE SUBJECT TRACT ON THE FLOOD INSURANCE RATE MAPS. THE INFORMATION SHOULD BE USED TO DETERMINE FLOOD INSURANCE RATES ONLY AND IS NOT INTENDED TO IDENTIFY SPECIFIC FLOODING CONDITIONS. WE ARE NOT RESPONSIBLE FOR THE F.I.R.M.'S ACCURACY. FLOOD INFORMATION IS SUBJECT TO LETTER OF MAP CHANGES

NOTES:

RESTRICTIVE COVENANTS AND EASEMENTS AS DEFINED PER PLAT NO. 20070229, P.R.F.C.T.X.; F.B.C. FILE NOS. 1999099815, 2003159921, 2003159922, 2006096062, 2008114307, 2008114310, 2007141164, 2007144007, 2007150380, 2008018927, 2008095082, 2008100665, 2008100666, 2008101232, C.O.H. ORDINANCE 85-1878 PER H.C.C.F. # N-253886 AND C.O.H. ORDINANCE 89-1312 PER H.C.C.F. # M-337573 AND AMENDED BY C.O.H. ORDINANCE 1999-262.

ALL EASEMENTS AND BUILDING LINES SHOWN ARE PER THE RECORDED PLAT UNLESS OTHERWISE NOTED.

ALL ROD CAPS ARE STAMPED "SURVCON, INC.", UNLESS OTHERWISE NOTED.

SUBJECT TO A DRAINAGE EASEMENT 20' ON EACH SIDE OF THE CENTERLINE OF ALL NATURAL DRAINAGE COURSES IN THE ADDITION AS SHOWN ON RECORDED PLAT OF SAID ADDITION.

PROPERTY SUBJECT TO RECORDED RESTRICTIONS, REGULATIONS, & ORDINANCES IF ANY.

ABSTRACT INFORMATION PROVIDED HEREON IS BELIEVED TO BE SUFFICIENT AND CORRECT BY THE UNDERSIGNED SURVEYOR. THIS SURVEY DOES NOT CONSTITUTE A TITLE SEARCH BY THE SURVEYOR. THE ENCUMBRANCES OF RECORD, AS REFLECTED ON THIS SURVEY ARE BASED ON THE RECORDED MAP, PLAT AND/OR DEEDS IN CONJUNCTION WITH TITLE INFORMATION OBTAINED FROM THE TITLE REPORT LISTED HEREON.

ALL BUILDING LINES, RECORDED EASEMENTS, UNRECORDED EASEMENTS, BUILDING RESTRICTIONS (DEED RESTRICTIONS, ETC.) AND ZONING ORDINANCES (INCLUDING CITY OF HOUSTON) IF ANY, THAT AFFECT SUBJECT PROPERTY SHOULD BE VERIFIED.

THIS SURVEY DOES NOT ADDRESS ANY EAVES, GUTTERS OR OTHER OVERHANGING STRUCTURE FEATURES, WHICH MAY PROTRUDE OVER BOUNDARY, EASEMENT AND/ OR BUILDING LINES, UNLESS OTHERWISE SHOWN HEREON.

TRI-TECH SURVEYING COMPANY, L.P.

WWW.SURVEYINGCOMPANY.COM

10401 Westoffice Drive Phone: (713) 667-0800
 Houston Texas, 77042 Fax: (713) 667-4610

CERTIFICATION

I, the undersigned registered professional land surveyor, do hereby state that the plat shown hereon represents a boundary survey made on the ground under my supervision of the tract or parcel of land, according to the map or plat thereof, indicated hereon.

THIS SURVEY IS VALID FOR THIS TRANSACTION ONLY.
 THIS SURVEY IS INVALID WITHOUT THE ORIGINAL EMBOSSED SURVEYOR'S SEAL AND SIGNATURE

© 2008, TRI-TECH SURVEYING COMPANY, L.P.

[Signature] 11-20-08

SURVEYOR REGISTRATION

NO.	DATE	REASON	BY
1	11-10-08	FINAL SURVEY	T. DAVID
2	11-20-08	NEW BUYER	T. DAVID