

STANDARD LAND SURVEY
 LOT 10, BLOCK 4
 MONTGOMERY COUNTY, SECTION 1
 MONTGOMERY COUNTY, TEXAS REEF PLAT CANTON D, SHEET 199-B MAP RECORDS
 Scale: 1" = 20' Date: December 17, 2001
 Address: 3 Hartwick Court, Conroe, Texas 77384

To: Justin Hood and Stephanie Hood
 I hereby certify that this survey was made on the ground under my supervision and that there are no visible encroachments except as shown. This survey substantially conforms to the current Texas Society of Professional Surveyors Standards and Specifications for a Category 1-B, Conventional Survey. This survey was performed with the consent of a Title Commitment prepared by Old Republic Title Company, O.R. No. 2001-04-560. Surveyor did not locate underground improvements or utilities.

Robert E. Maddux, Jr.
 Surveyor
 State License No. 4513

Surveying is a highly technical profession. The Surveyor is responsible for the accuracy of the survey. The Surveyor is not responsible for the accuracy of the information provided by the client.

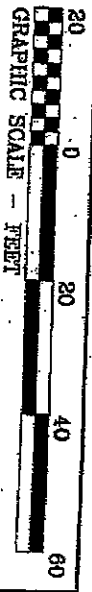
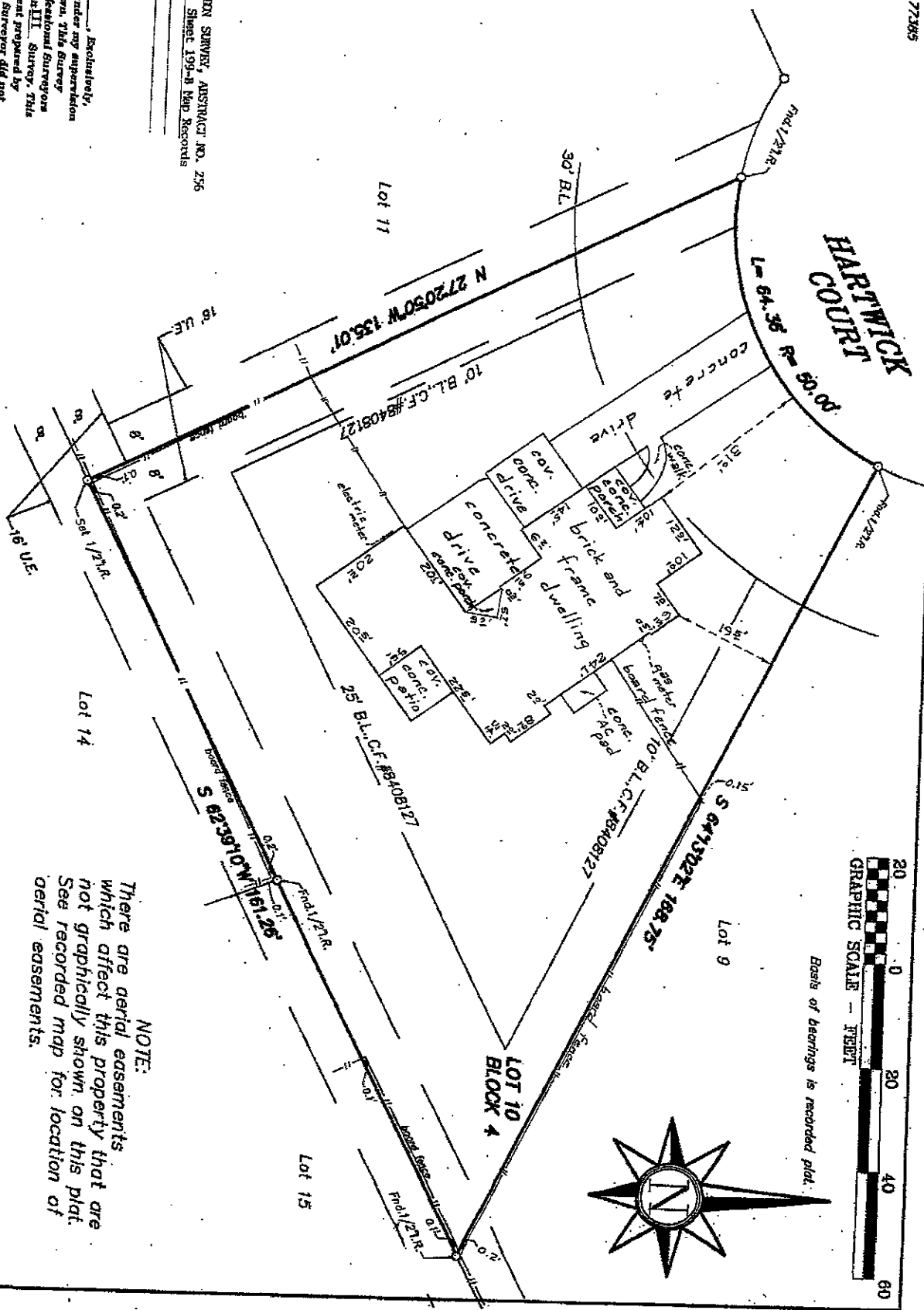

NOTE:
 There are aerial easements which affect this property that are not graphically shown on this plat. See recorded map for location of aerial easements.