

LEGEND

	FLATWORK		WOODEN FENCE		ELEV. ELEVATION		(B.G.) BUILDER GUIDELINES		ELECTRIC BOX		TELEPHONE PEDESTAL		PAD MOUNTED TRANSFORMER
	PROPERTY LINE		WROUGHT IRON FENCE		T.O.F. TOP OF FORM		FND. FOUND		CABLE PEDESTAL		FIRE HYDRANT		GRATE DRAIN
	BUILDING LINE		CHAIN LINK FENCE		F.F. FINISHED FLOOR		I.R. IRON ROD		WATER METER		LIGHT POLE		GAS METER
	EASEMENT		OVERHEAD ELECTRIC		EXT. EXTENDED		R.O.W. RIGHT-OF-WAY		WATER VALVE		MANHOLE		GUY ANCHOR
			B.L. BUILDING LINE		PVT. PRIVATE		BLDG. BUILDING		PROPERTY CORNER		POWER POLE		
			U.E. UTILITY EASEMENT		CONC. CONCRETE		D.E. DRAINAGE EASEMENT						
			W.L.E. WATER LINE EASEMENT		S.S.E. SANITARY SEWER EASEMENT		E.E. ELECTRIC EASEMENT						
					STM.S.E. STORM SEWER EASEMENT								

LOT 9

RESIDUE
CALLED 19.639 ACRES
H.C.C.F. No. Z274927, O.P.R.O.R.P.

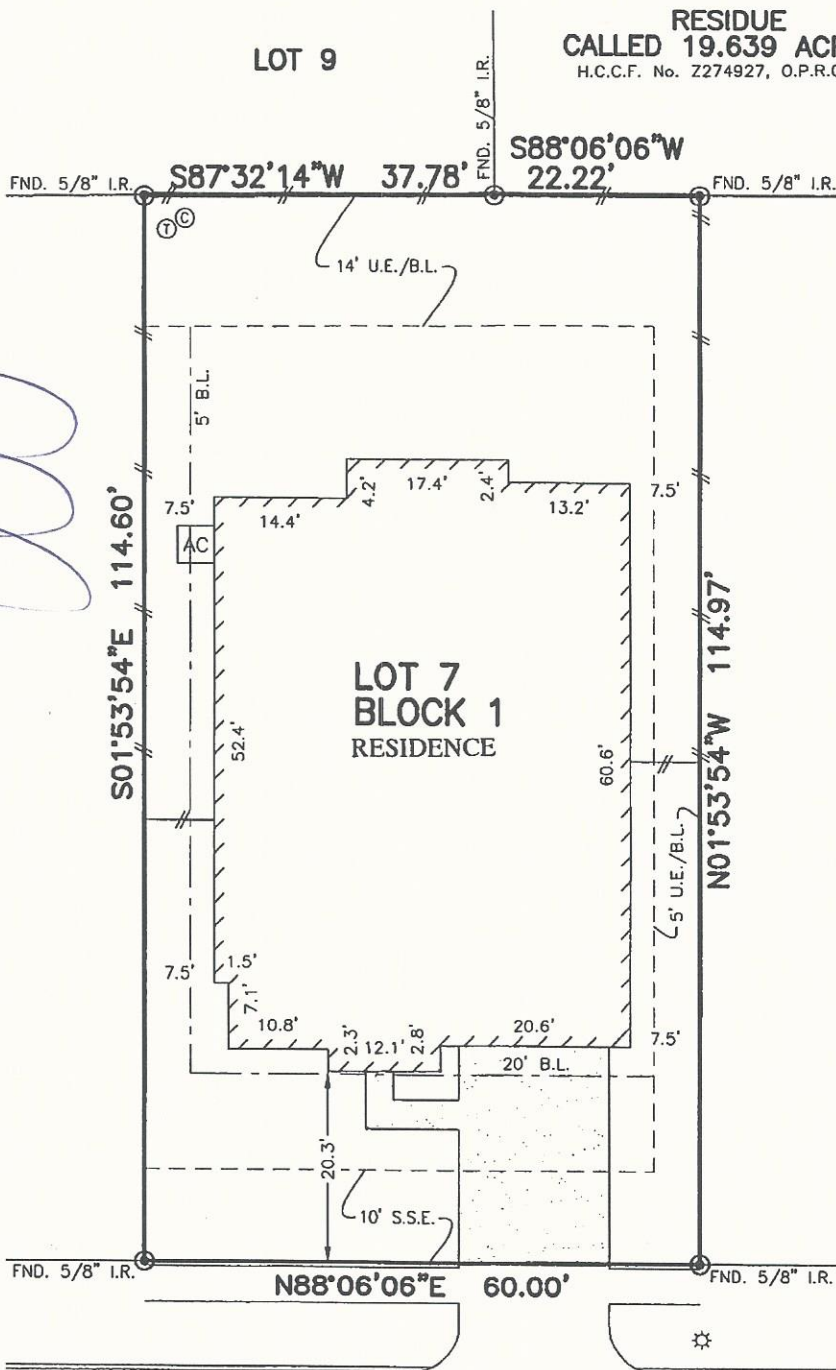

Handwritten notes in blue ink:
 X
 12/23/16
 12/23/16

LOT 8

LOT 7
BLOCK 1
RESIDENCE

LOT 6

24907 LAKECREST PARK DRIVE
(50' R.O.W.)

*** HEGEL RODRIGUEZ
LISAMARA ALFARO HUGGINS

- NOTES:
1. ALL BEARINGS SHOWN HEREON ARE BASED ON THE RECORDED PLAT.
 2. SUBJECT TO APPLICABLE RESTRICTIVE COVENANTS LISTED IN ITEM No.1 SCHEDULE "B" OF TITLE COMMITMENT ISSUED BY OLD REPUBLIC NATIONAL TITLE INSURANCE Co. UNDER G.F. No. NT01-16001309.
 3. AGREEMENT FOR UNDERGROUND ELECTRIC SERVICE PER C.F. No. 20130221896.

PLAT OF SURVEY
SCALE: 1" = 20'

FLOOD MAP:
THIS PROPERTY LIES IN ZONE "X"
AS DEPICTED ON COMMUNITY PANEL
No. 48201 C 0595 L, DATED: 6-18-2007
*THIS INFORMATION IS BASED ON GRAPHIC PLOTTING.
WE DO NOT ASSUME RESPONSIBILITY FOR EXACT
DETERMINATION*

© 2016, ALLPOINTS SERVICES, CORP., All Rights Reserved. This original work is protected under copyrights laws, Title 17 U.S. Code Sections 101 & 102. All violators will be prosecuted to the extent of the law. This survey is being provided solely for the use of the recipients and no license has been created, express or implied, to copy the survey except as is necessary in conjunction with the original transaction.

FOR: ***
ADDRESS: 24907 LAKECREST
PARK DRIVE
ALLPOINTS JOB #: CS121240 MC
G.F.: NT01-16001309

LOT 7, BLOCK 1,
LAKECREST PARK, SECTION 1,
FILM CODE No. 658073, MAP RECORDS,
HARRIS COUNTY, TEXAS

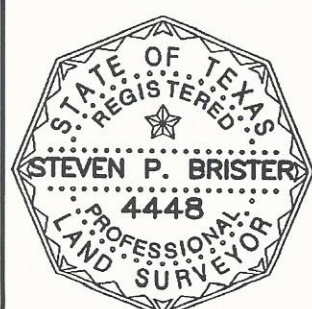

I HEREBY CERTIFY THAT THIS PLAT REPRESENTS THE RESULTS OF A SURVEY MADE ON THE GROUND, ON THE 6TH DAY OF DECEMBER, 2016.

Handwritten signature of Steven P. Brister

