

-  Boundary
-  100 Year Floodplain
-  500 Year Floodplain
-  Floodway
-  Special
-  Unmapped/ Not Included
-  Stream, Intermittent
-  River/Creek
-  Water Body

# SCALES SEC Hwy 2447 @ FM 1155

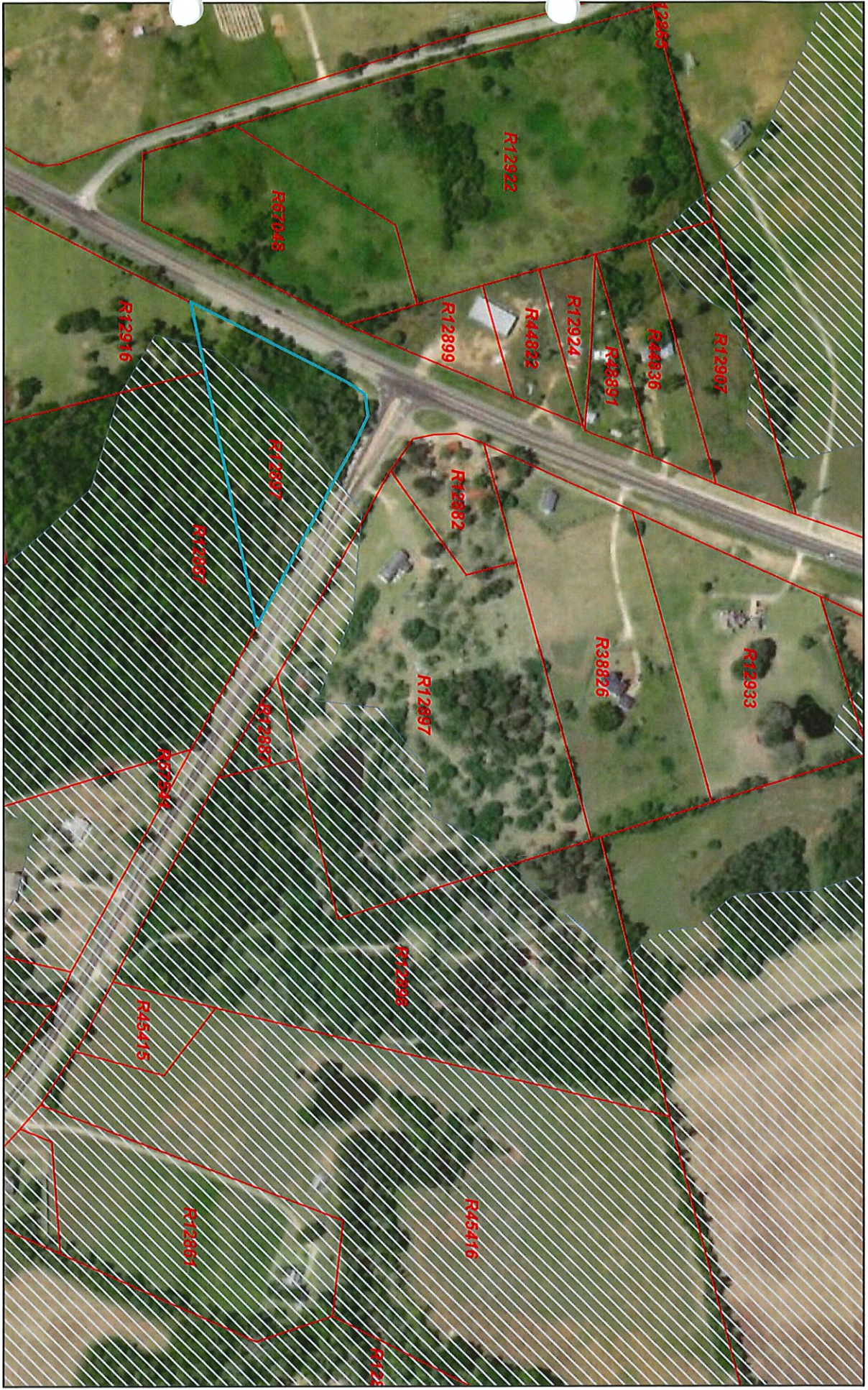

10/18/2020, 5:26:01 PM

 Parcels  Washington County Boundary

 Flood Plain

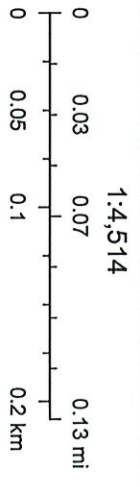

Source: Esri, Maxar, GeoEye, Earthstar Geographics, CNES/Airbus DS,

Disclaimer: This product is for informational purposes only and has not been prepared for or be suitable for legal, engineering, or surveying purposes. It does not represent an on-the-ground survey and represents only the approximate relative location of boundaries.

Washington County Appraisal District, BIS Consulting -