

# BB-2365A FLOOR PLAN

SCALE: 1/4"

1'-0"

## NOTES:

- ALL DIMENSIONS & SITE CONDITIONS TO BE VERIFIED BY CONTRACTOR PRIOR TO CONSTRUCTION.
- ALL FINISHES (INTERIOR & EXTERIOR) TO BE VERIFIED WITH OWNER PRIOR TO CONSTRUCTION.
- VERIFY ALL DOOR AND WINDOW STYLES AND SIZES WITH OWNER PRIOR TO CONSTRUCTION. MANUFACTURER TO SUPPLY ALL ROUGH OPENING SIZES.
- CONTRACTOR TO VERIFY ALL CLEARANCES OF ALL DOORS, WINDOWS AND OTHER ITEMS THAT ARE CRITICAL, PRIOR TO CONSTRUCTION.
- CONTRACTOR TO ADAPT PLANS AS REQUIRED TO MEET ALL APPLICABLE CODES AT SITE.
- ALL BEAMS TO BE SIZED BY A LICENSED STRUCTURAL ENGINEER.
- PORCHES, BALCONIES OR RAISED FLOOR SURFACES LOCATED MORE THAN 30 INCHES ABOVE THE FLOOR OR GRADE BELOW AT ANY POINT WITHIN 36 INCHES HORIZONTALLY SHALL HAVE GUARDS NOT LESS THAN 36 INCHES IN HEIGHT. OPEN SIDES OF STAIRS WITH A TOTAL RISE OF MORE THAN 30 INCHES ABOVE THE FLOOR OR GRADE BELOW SHALL HAVE GUARDS NOT LESS THAN 34 INCHES IN HEIGHT MEASURED VERTICALLY FROM THE NOSE OF THE TREADS. INSECT SCREENING SHALL NOT BE CONSIDERED AS A GUARD. IRC 2015, R312.1.1 & R312.1.2
- M1305.1.3 APPLIANCES IN ATTICS. ATTICS CONTAINING APPLIANCES SHALL BE PROVIDED WITH AN OPENING AND A CLEAR AND UNOBSTRUCTED PASSAGEWAY LARGE ENOUGH TO ALLOW REMOVAL OF THE LARGEST APPLIANCE, BUT NOT LESS THAN 30 INCHES HIGH AND 22 INCHES WIDE AND NOT MORE THAN 20 FEET LONG MEASURED ALONG THE CENTERLINE OF THE PASSAGEWAY FROM THE OPENING TO THE APPLIANCE. THE PASSAGEWAY SHALL HAVE CONTINUOUS SOLID FLOORING IN ACCORDANCE WITH CHAPTER 5 NOT LESS THAN 24 INCHES WIDE. A LEVEL SERVICE SPACE AT LEAST 30 INCHES DEEP AND 30 INCHES WIDE SHALL BE PRESENT ALONG ALL SIDES OF THE APPLIANCE WHERE ACCESS IS REQUIRED. THE CLEAR ACCESS OPENING DIMENSIONS SHALL BE A MINIMUM OF 20 INCHES BY 30 INCHES, AND LARGE ENOUGH TO ALLOW REMOVAL OF THE LARGEST APPLIANCE.
- EXCEPTIONS:
  - THE PASSAGEWAY AND LEVEL SERVICE SPACE ARE NOT REQUIRED WHERE THE APPLIANCE CAN BE SERVICED AND REMOVED THROUGH THE REQUIRED OPENING.
  - WHERE THE PASSAGEWAY IS UNOBSTRUCTED AND NOT LESS THAN 6 FEET HIGH AND 22 INCHES WIDE FOR ITS ENTIRE LENGTH, THE PASSAGEWAY SHALL BE NOT MORE THAN 50 FEET LONG.
- APPLIANCE ACCESS FOR INSPECTION SERVICE. REPAIR AND REPLACEMENT. APPLIANCES SHALL BE ACCESSIBLE FOR INSPECTION, SERVICE, REPAIR AND REPLACEMENT WITHOUT REMOVING PERMANENT CONSTRUCTION, OTHER APPLIANCES, OR ANY OTHER PIPING OR DUCTS NOT CONNECTED TO THE APPLIANCE BEING INSPECTED, SERVICED, REPAIRED OR REPLACED. A LEVEL WORKING SPACE AT LEAST 30 INCHES DEEP AND 30 INCHES WIDE SHALL BE PROVIDED IN FRONT OF THE CONTROL SIDE TO SERVICE AN APPLIANCE. INSTALLATION OF ROOM HEATERS SHALL BE PERMITTED WITH AT LEAST AN 18-INCH WORKING SPACE. A PLATFORM SHALL NOT BE REQUIRED FOR ROOM HEATERS.
- M1305.1.1 FURNACES AND AIR HANDLERS. FURNACES AND AIR HANDLERS WITHIN COMPARTMENTS OR ALCOVES SHALL HAVE A MINIMUM WORKING SPACE CLEARANCE OF 3 INCHES ALONG THE SIDES, BACK AND TOP WITH A TOTAL WIDTH OF THE ENCLOSING SPACE BEING AT LEAST 12 INCHES WIDER THAN THE FURNACE OR AIR HANDLER. FURNACES HAVING A FIREBOX OPEN TO THE ATMOSPHERE SHALL HAVE AT LEAST A 6-INCH WORKING SPACE ALONG THE FRONT COMBUSTION CHAMBER SIDE. COMBUSTION AIR OPENINGS AT THE REAR OR SIDE OF THE COMPARTMENT SHALL COMPLY WITH THE REQUIREMENTS OF CHAPTER 17.
- EXCEPTION: THIS SECTION SHALL NOT APPLY TO REPLACEMENT APPLIANCES INSTALLED IN EXISTING COMPARTMENTS AND ALCOVES WHERE THE WORKING SPACE CLEARANCES ARE IN ACCORDANCE WITH THE EQUIPMENT OR APPLIANCE MANUFACTURER'S INSTALLATION INSTRUCTIONS.
- EMERGENCY ESCAPE AND RESCUE OPENINGS SHALL BE OPERATIONAL FROM THE INSIDE OF THE ROOM WITHOUT THE USE OF KEYS, TOOLS OR SPECIAL KNOWLEDGE. WINDOW OPENING CONTROL DEVICES COMPLYING WITH ASTM F 2090 SHALL BE PERMITTED FOR USE ON WINDOWS SERVING AS A REQUIRED EMERGENCY ESCAPE AND RESCUE OPENING. ALL SLEEPING ROOMS TO HAVE AN EXTERIOR ACCESS THROUGH A DOOR OR WINDOW WITH A MINIMUM OF 5.7 SQUARE FEET NET CLEAR OPENING AS PER IRC 2015 R310.2.1. EXCEPTION: GRADE FLOOR OR BELOW GRADE OPENINGS SHALL HAVE A MINIMUM NET CLEAR OPENING OF 5 SQUARE FEET. MAXIMUM SILL HEIGHT TO BE 44 INCHES. MINIMUM NET CLEAR OPENING HEIGHT TO BE 24 INCHES. MINIMUM NET CLEAR OPENING WIDTH TO BE 20 INCHES.
- ALL RETURN AIR GRILLS ARE TO BE LOCATED TO COMPLY WITH SECTION M1602 OF THE IRC 2015.
- ALL SQUARE FOOTAGE MEASUREMENTS ARE APPROXIMATE AND MAY DIFFER FROM ACTUAL. CONSTRUCTED RESIDENCE OR BUILDING.
- FIRE SPRINKLER SYSTEM TO BE DESIGNED AND INSTALLED (IF REQUIRED BY LOCAL CODES) AS PER THE IRC 2015 AND BY A LICENSED PROFESSIONAL IN THE AREA OF CONSTRUCTION.
- ALL BATHROOM EXHAUST VENTS SHALL BE VENTED DIRECTLY TO THE EXTERIOR OF THE HOME AND NOT INTO THE ATTIC. IRC 2015, M1507.2

## BONUS ROOM FLOOR PLAN

SCALE: 1/4"

1'-0"

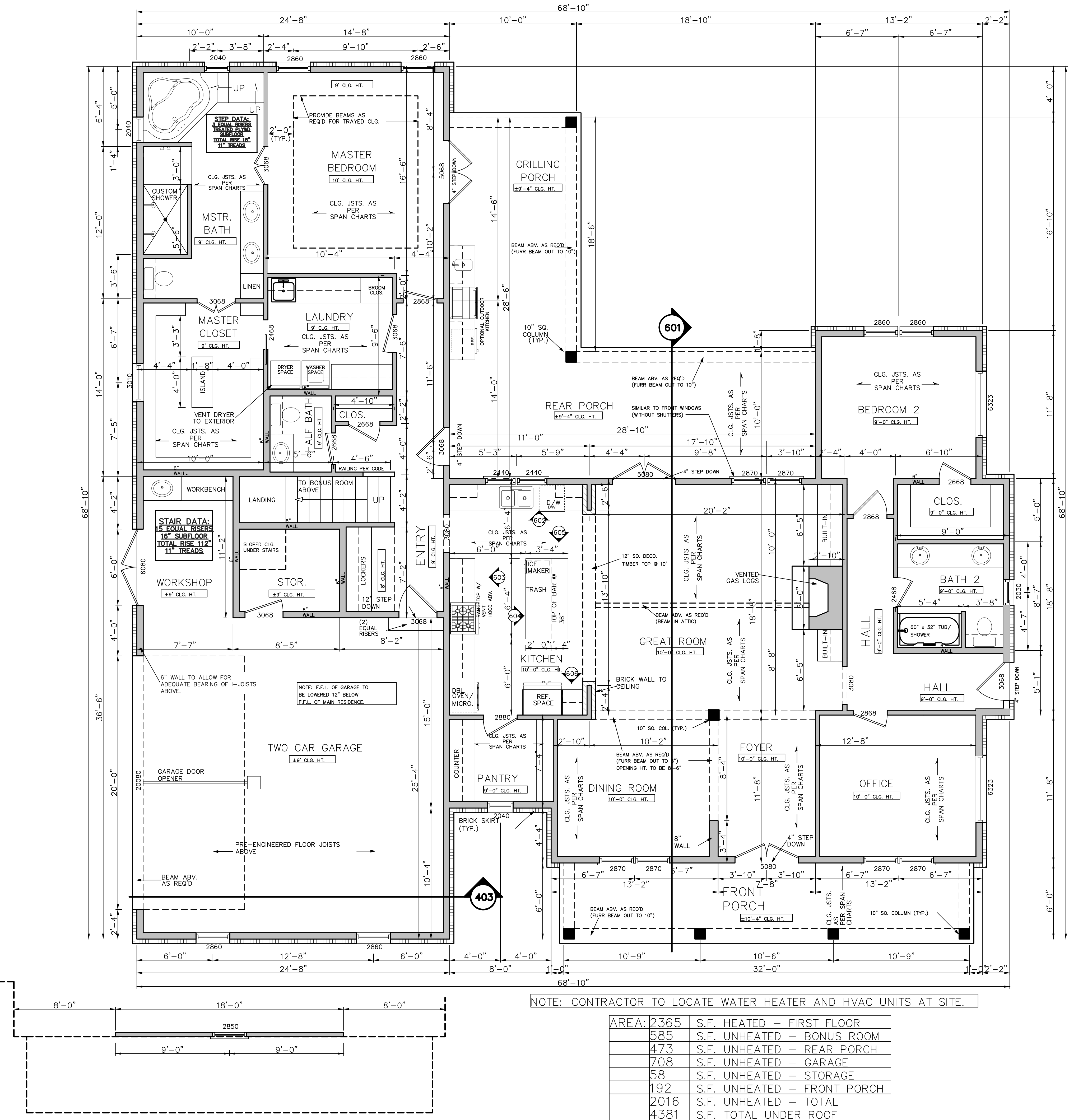
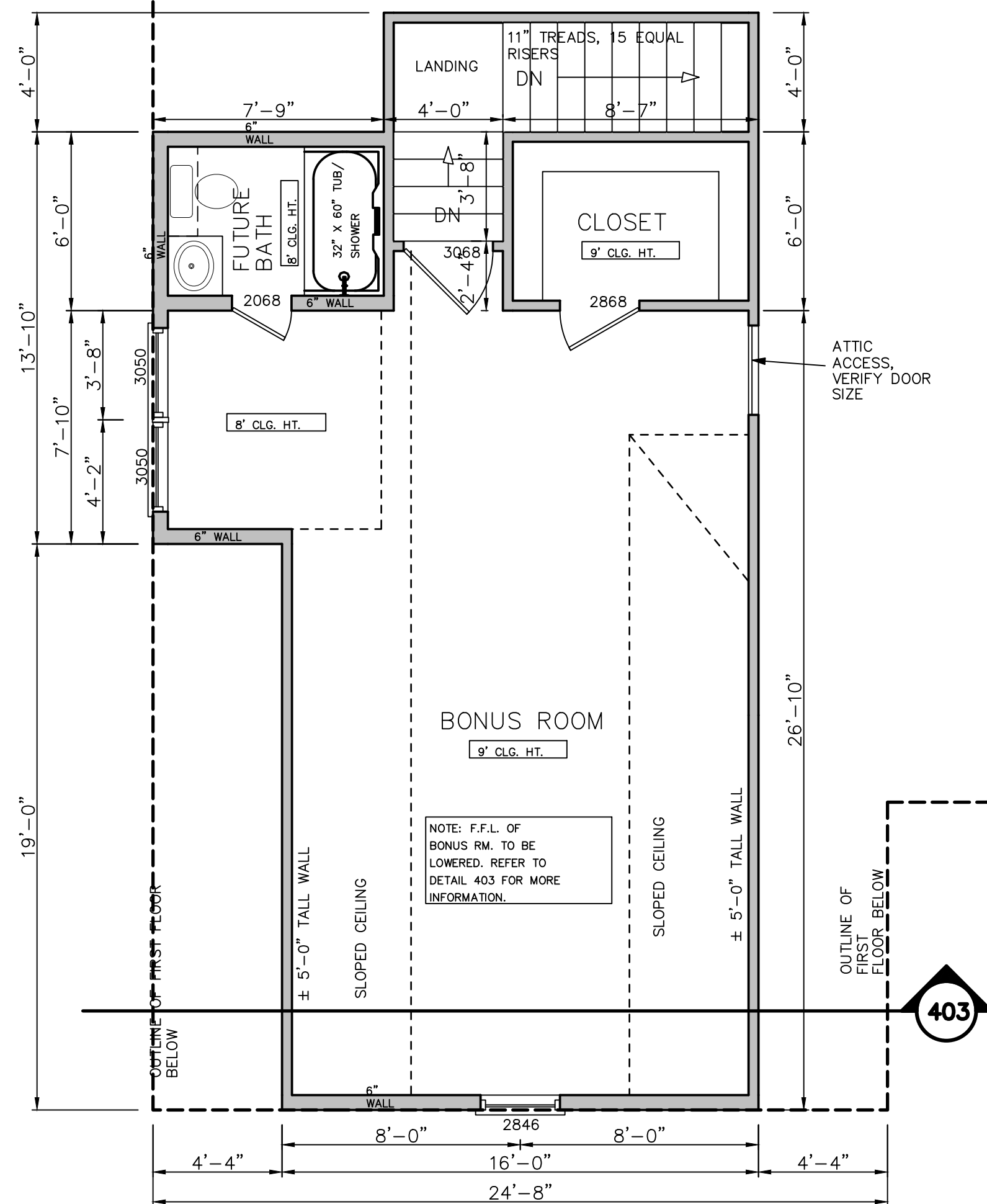

|       |      |                             |
|-------|------|-----------------------------|
| AREA: | 2365 | S.F. HEATED - FIRST FLOOR   |
|       | 585  | S.F. UNHEATED - BONUS ROOM  |
|       | 473  | S.F. UNHEATED - REAR PORCH  |
|       | 708  | S.F. UNHEATED - GARAGE      |
|       | 58   | S.F. UNHEATED - STORAGE     |
|       | 192  | S.F. UNHEATED - FRONT PORCH |
|       | 2016 | S.F. UNHEATED - TOTAL       |
|       | 4381 | S.F. TOTAL UNDER ROOF       |

ALL EXTERIOR WALLS AND WALLS AROUND PERIMETER OF HEATED AREA TO BE 2X6 CONSTRUCTION



Website:  
www.HPZplans.com

Email:  
sales@hpzplans.com

Phone:  
601.336.3254

Fax:  
1.800.574.1387

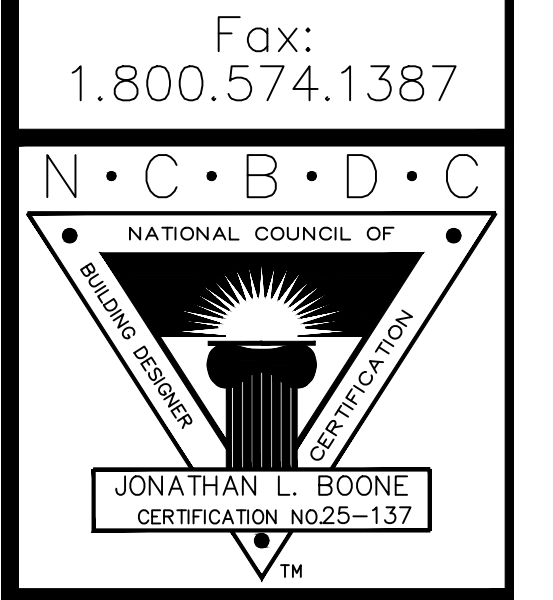

Pre-Drawn Plan ID:  
**BB-2365A**

Date:  
05.30.18

Drawn By:  
J.A.B.

Reviewed By:  
A.B.M.

SHEET NUMBER  
**3**

House Plan Zone, LLC has exercised great care and effort in the development of these plans and the completion of these construction documents. House Plan Zone, LLC does not assume any responsibility for any damages, including structural failures resulting from errors, omissions or deficiencies in the design. House Plan Zone, LLC highly recommends that these plans be reviewed by a licensed structural engineer in the area of construction. Other special conditions required by local building codes. All dimensions to be verified on site prior to construction. If a foundation plan has been included in these plans, it is general in nature and shall be verified by a licensed engineer prior to construction.