

# KNOTTY CHESTNUT STREET

(50' R.O.W.)

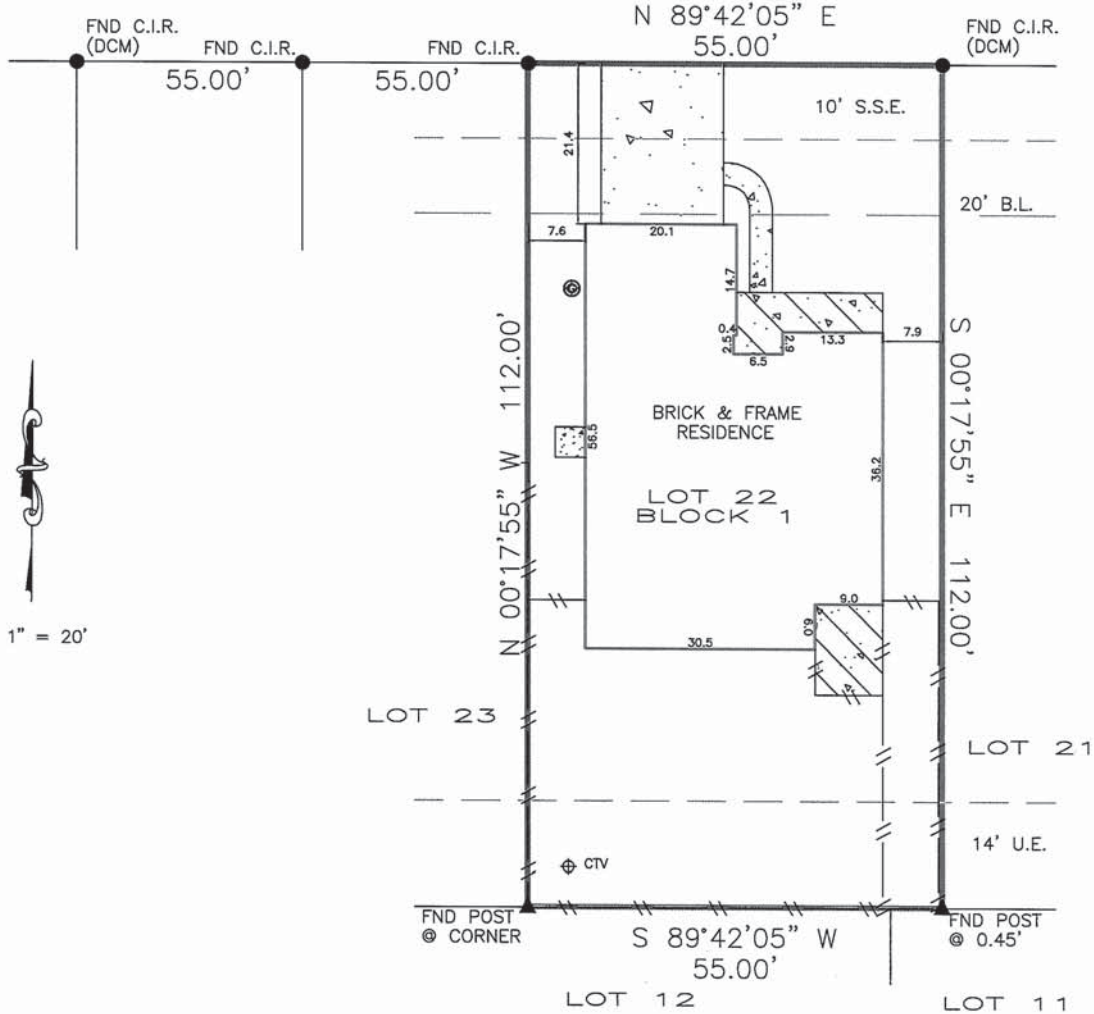

BEARINGS BASED ON SUBDIVISION PLAT  
 DCM = DIRECTIONAL CONTROL MONUMENT  
 B.L. = BUILDING LINE  
 U.E. = UTILITY EASEMENT  
 A.E. = AERIAL EASEMENT  
 S.S.E. = SANITARY SEWER EASEMENT  
 STM.S.E. = STORM SEWER EASEMENT

Fence locative ties are approximate and may not be used for boundary determination. Bearings based on identified monuments along the south right-of-way line of Knotty Chestnut Street. Agreement for electric service (Z296700)

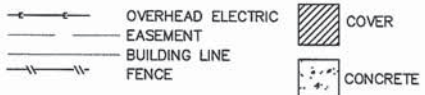

REALTOR:   Cherish Rhode GF No. 2279332-HO90	LENDER: Mortgage Research Center, LLC dba Veterans United Home Loans	SURVEYOR INFORMATION: LAPLANT SURVEYORS, INC. 17150 BUTTE CREEK 135 Houston, Texas 77090 281-440-8890 orders@houstonlandsurveying.com
JOB NUMBER: 170642 CERTIFIED TO: Shane C. Stout Shelley Stout	LEGAL DESCRIPTION: Lot 22, Block 1, Section 2 Grant Meadows Film Code Number 598137 Map Records of Harris County 15215 Knotty Chestnut Street Cypress, Texas 77429	
NOTES:  THIS SURVEY IS BASED ON TITLE COMMITMENT AS PROVIDED BY TITLE COMPANY, AND IS CERTIFIED FOR THE ABOVE DESCRIBED TRANSACTION ONLY AND NOT VALID FOR ANY OTHER TRANSACTIONS NOT DATED HEREON. SURVEYOR SHALL HAVE NO LIABILITY FOR ANY SUCH USE.	CERTIFICATION The undersigned does hereby certify that this survey was this day made, on the ground of the property, legally described hereon and correct; and that there are no discrepancies, conflicts, shortages in area, boundary line conflicts, visible encroachments overlapping of improvements, easements or apparent rights-of-way, except as shown hereon, and said property has access to and from dedicated roadway, except as shown hereon.   SURVEYOR'S NAME: Robert A. LaPlant, Jr. NOT VALID WITHOUT AN AUTHENTICATED SIGNATURE AND AUTHENTICATED SEAL DATED: 11-2-2017 FIRM No. 10145800	
	FLOOD ZONE SUBJECT PROPERTY SHOWN HEREON APPEARS TO BE LOCATED IN FLOOD ZONE "X", AREA OF MINIMAL FLOODING, PER F.I.R.M. PANEL NUMBER 48201C-0220L. LAST REVISION DATE 6-18-07. THIS SURVEYOR MAKES NO GUARANTEES AS TO THE ACCURACY OF THE ABOVE INFORMATION. THE LOCAL F.E.M.A. AGENT SHOULD BE CONTACTED FOR VERIFICATION.	