



Chicago Title Insurance Company
 TYLER RAMSEY
 713-496-9875



281-496-1586 FAX 281-496-1867
 210-829-4941 FAX 210-829-1555
 950 THREACRE/DEE STREET SUITE 150 HOUSTON, TEXAS 77079
 1777 NE LOOP 410 SUITE 600 SAN ANTONIO, TEXAS 78217
 FLRA NO. 10063700
 www.precisionurveyors.com
 1-800-LANDSURVEY

D.C.L. = DIRECTIONAL CONTROL LINE
 RECORD BEARING: FILM CODE NO. 485006 H.C.M.R.

A SUBSURFACE INVESTIGATION WAS BEYOND THE SCOPE OF THIS SURVEY
 BASED ONLY ON VISUAL EXAMINATION OF MAPS
 INACCURACIES OF FEMA MAPS PREVENT EXACT
 DETERMINATION WITHOUT DETAILED FIELD STUDY
 ZONE AE
 MAP REVISION: 06/18/07
 PANEL NO. 48201C 0670 L
 100 YEAR FLOOD PLAIN AS PER FIRM
 THIS PROPERTY LIES WITHIN THE

I HEREBY CERTIFY THAT THIS SURVEY WAS MADE
 ON THE GROUND, THAT THIS PLAT CORRECTLY
 REPRESENTS THE FACTS FOUND AT THE
 TIME OF SURVEY AND THAT THERE ARE NO
 ENCROACHMENTS APPARENT ON THE GROUND,
 EXCEPT AS SHOWN HEREON. THIS SURVEY IS
 CERTIFIED FOR THIS TRANSACTION ONLY AND
 ABSTRACTING PROVIDED IN THE ABOVE
 REFERENCE TITLE COMMITMENT WAS RELIED
 UPON IN PREPARATION OF THIS SURVEY.
 TERRANCE MISH
 PROFESSIONAL LAND SURVEYOR
 NO. 4981
 JOB NO. 14-02331
 MARCH 28, 2014

DRAWN BY: VG



NOTE: RECIPROCAL ACCESS EASEMENT AS PER C.F. NO. V424894.
 NOTE: SUBJECT TO THE TERMS OF THAT CERTAIN MAINTENANCE
 AGREEMENT AS PER C.F. NO. V007235.

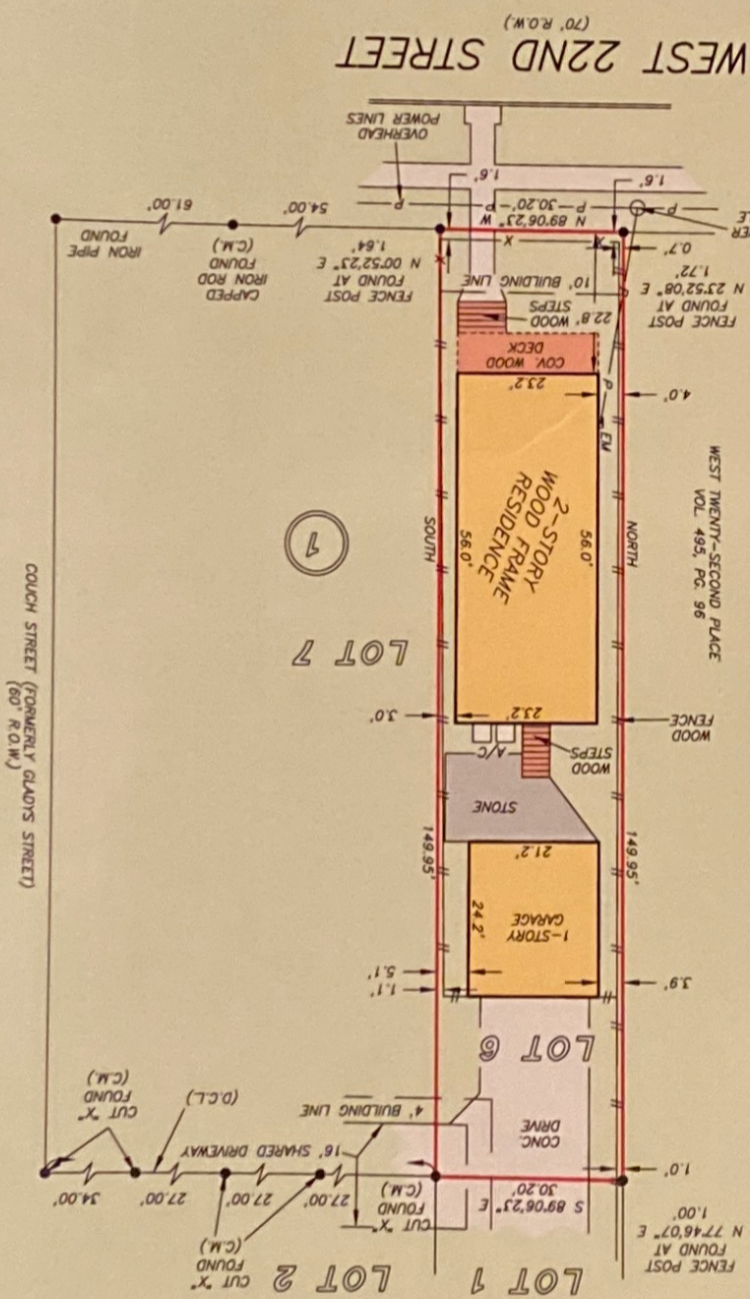

LOT 6, BLOCK 1
SHADY ACRES LANDING, SECTION 2
AMENDING PLAT NO. 1
 ACCORDING TO THE MAP OR PLAT THEREOF RECORDED
 IN FILM CODE NO. 485006, OF THE MAP RECORDS
 OF HARRIS COUNTY, TEXAS

SCALE: 1" = 30'

CF NO. CTH-IL-CIT14635750TR CHICAGO TITLE
 ADDRESS: 1509 WEST 22ND STREET
 HOUSTON, TEXAS 77008
 BORROWER: RAVICHANDRA TELLA AND
 RANJITA YALAMANCHILLI