

BEARINGS AND STREET RIGHT OF WAY PER RECORDED PLAT.

RESERVE "G"

L=80.04'
R=1530.00

FND. 5/8" I.R. (CAPPED)

FND. 5/8" I.R. (CAPPED)

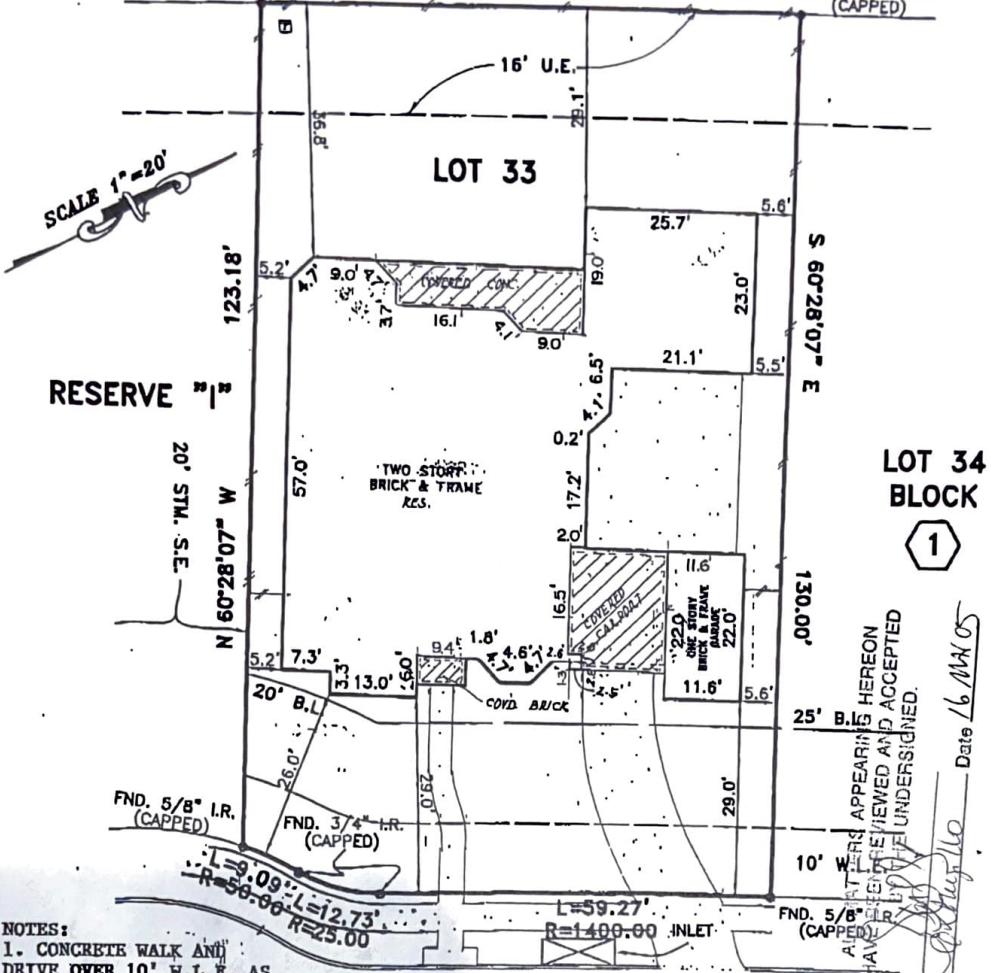

SCALE 1"=20'

RESERVE "B"

LOT 34
BLOCK 1

NOTES:
1. CONCRETE WALK AND DRIVE OVER 10' W.L.E. AS SHOWN.

STONES THROW LANE (50' R.O.W.)

PLAT OF LOT 33 BLOCK 1 OF SIENNA WATERS LAKE, SECTION 08
ACCORDING TO THE PLAT RECORDED IN PLAT NO. 20040014 OF
THE MAP RECORDS OF FORT BEND COUNTY, TEXAS

PROPERTY IS NOT IN THE 100 YEAR FLOOD ZONE, IN ZONE "X-SHADED"
ACCORDING TO F.L.R.M. MAP NO. 48167C 0426J, DATE 1-3-97
BY GRAPHING PLOTTING ONLY, WE DO NOT ASSUME RESPONSIBILITY FOR EXACT DETERMINATION.

PROPERTY SUBJECT TO SUBDIVISION COVENANTS, CONDITIONS AND RESTRICTIONS.
I hereby certify that this survey was made on the ground and that this plat correctly represents the facts found at the time of survey showing any improvements, from legal descriptions supplied by client. There are no encroachments apparent on the ground, except as shown. This survey is only certified for boundary and this transaction only. Surveyor did not abstract property. Easements, building lines, etc. shown are as identified by:

GF 04790628 of UNIVERSAL TITLE COMPANY

This survey is being provided solely for the use of the current parties and that no license has been created, express or implied, to copy the survey except as is necessary in conjunction with the original transaction.



John Bernard, Registered Professional Land Surveyor No. 4863

ADDRESS: 8607 STONES THROW LANE LENDER:
CITY: MISSOURI CITY, TEXAS ZIP: 77469
PURCHASER: STEPHEN AND LISA TRUJILLO
JOB NO: NMB095 DATE: 12-16-04 SCALE: 1"=20'-00" REVISION: PUR: 3-14-05 Key Map 050

SOUTH TEXAS SURVEYING ASSOCIATES, INC.
BUILDER DIVISION
11281 Richmond Ave, Suite J-101 Houston, Texas 77082
TEL. (281) 558-9715 FAX (281) 558-8959
Copyright 2004 South Texas Surveying Associates, Inc. J.R.B.