

LANDSCAPE

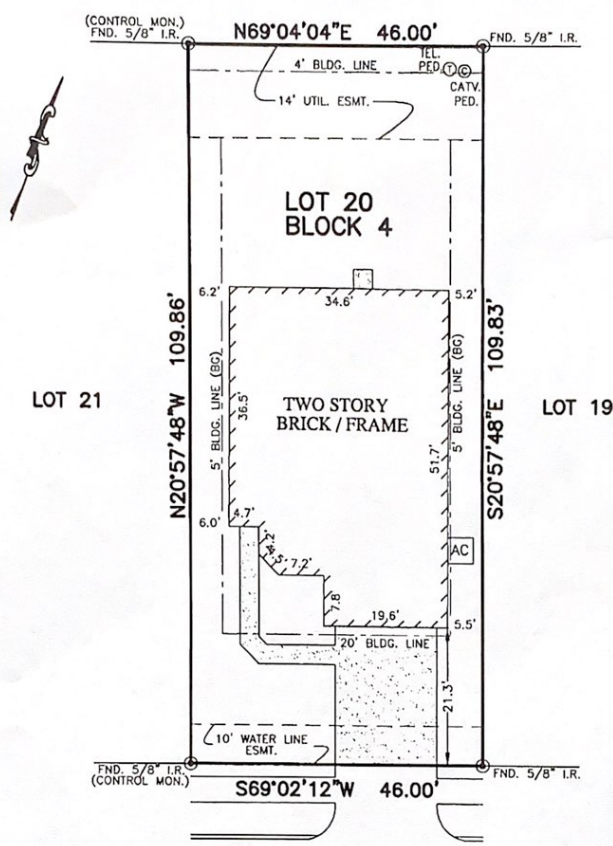

NEWSOME GLENN DRIVE
(50' R.O.W.)

NOTES:

- ALL BEARINGS SHOWN HEREON ARE BASED ON THE RECORDED PLAT.
- SUBJECT TO APPLICABLE RESTRICTIVE COVENANTS LISTED IN ITEM No. 1, SCHEDULE "B" OF TITLE COMMITMENT ISSUED BY FIRST NATIONAL TITLE INSURANCE Co. UNDER G.F. No. PT1322738.
- BUILDING LINES (3' SIDES) PER .C.F. No. 20090472863 & 20120461069.
- AGREEMENT WITH CENTERPOINT ENERGY HOUSTON PER C.F. No. 20090012830.

PLAT OF SURVEY
SCALE: 1" = 20'

FLOOD MAP:

THIS PROPERTY LIES IN ZONE "X"
AS DEPICTED ON COMMUNITY PANEL
No. 48201 C 0455 L, EFFECTIVE DATE: 06/08/07

"THIS INFORMATION IS BASED ON GRAPHIC PLOTTING.
WE DO NOT ASSUME RESPONSIBILITY FOR EXACT
DETERMINATION"

© 2013, ALLPOINTS SERVICES, CORP., All Rights Reserved. This original work is protected under copyrights laws, Title 17 U.S. Code Sections 101 & 102. All violators will be prosecuted to the extent of the law. This survey is being provided solely for the use of the recipients and no license has been created, express or implied, to copy the survey except as is necessary in the conjunction with the original transaction.

FOR: RAMSFORD GRERO
& SHIRANEE GRERO
ADDRESS:
1234 NEWSOME GLENN DRIVE
ALLPOINTS JOB #: LL67598 AM
G.F.: PT1322738.



ALLPOINTS
SERVICES CORP
PHONE: 713-468-7707
FAX: 713-827-1861

LOT 20, BLOCK 4,
EAGLE LANDING, SECTION 6,
FILM CODE No. 624094, MAP RECORDS,
HARRIS COUNTY, TEXAS

I HEREBY CERTIFY THAT THIS PLAT REPRESENTS THE
RESULTS OF A SURVEY MADE ON THE GROUND, ON THE 8th
DAY OF JANUARY, 2014.

Steven P. Brister

