

	FLATWORK PROPERTY LINE BUILDING LINE EASEMENT WOODEN FENCE WROUGHT IRON FENCE CHAIN LINK FENCE OVERHEAD ELECTRIC	B.L. BUILDING LINE G.B.L. GARAGE BUILDING LINE B.O.L. BUILDER OUTLINE F.F. FINISHED FLOOR EXT. EXTENDED R.O.W. RIGHT-OF-WAY T.O.F. TOP OF FORM ELEV. ELEVATION	U.E. UTILITY EASEMENT W.L.E. WATER LINE EASEMENT S.S.E. SANITARY SEWER EASEMENT S.S.E. STORM SEWER EASEMENT P.A.E. PRIVATE ACCESS EASEMENT P.U.E. PRIVATE UTILITY EASEMENT P.V.T. PRIVATE F.N.D. FOUND I.R. IRON ROD I.P. IRON PIPE	A.E. AERIAL EASEMENT D.E. DRAINAGE EASEMENT E.E. ELECTRIC EASEMENT W.V. WATER VALVE F.H. FIRE HYDRANT M. MONUMENT P.P. POWER POLE	L.P. LIGHT POLE E.B. ELECTRIC BOX F.O. FIBER OPTIC T.P. TELEPHONE PEDESTAL G.M. GAS METER C.P. CABLE PEDESTAL W.M. WATER METER G.A. GUY ANCHOR	M. MANHOLE G.D. GRATE DRAIN P.M. PAD MOUNTED TRANSFORMER I. INLET D. DILET
--	--	---	--	--	---	---

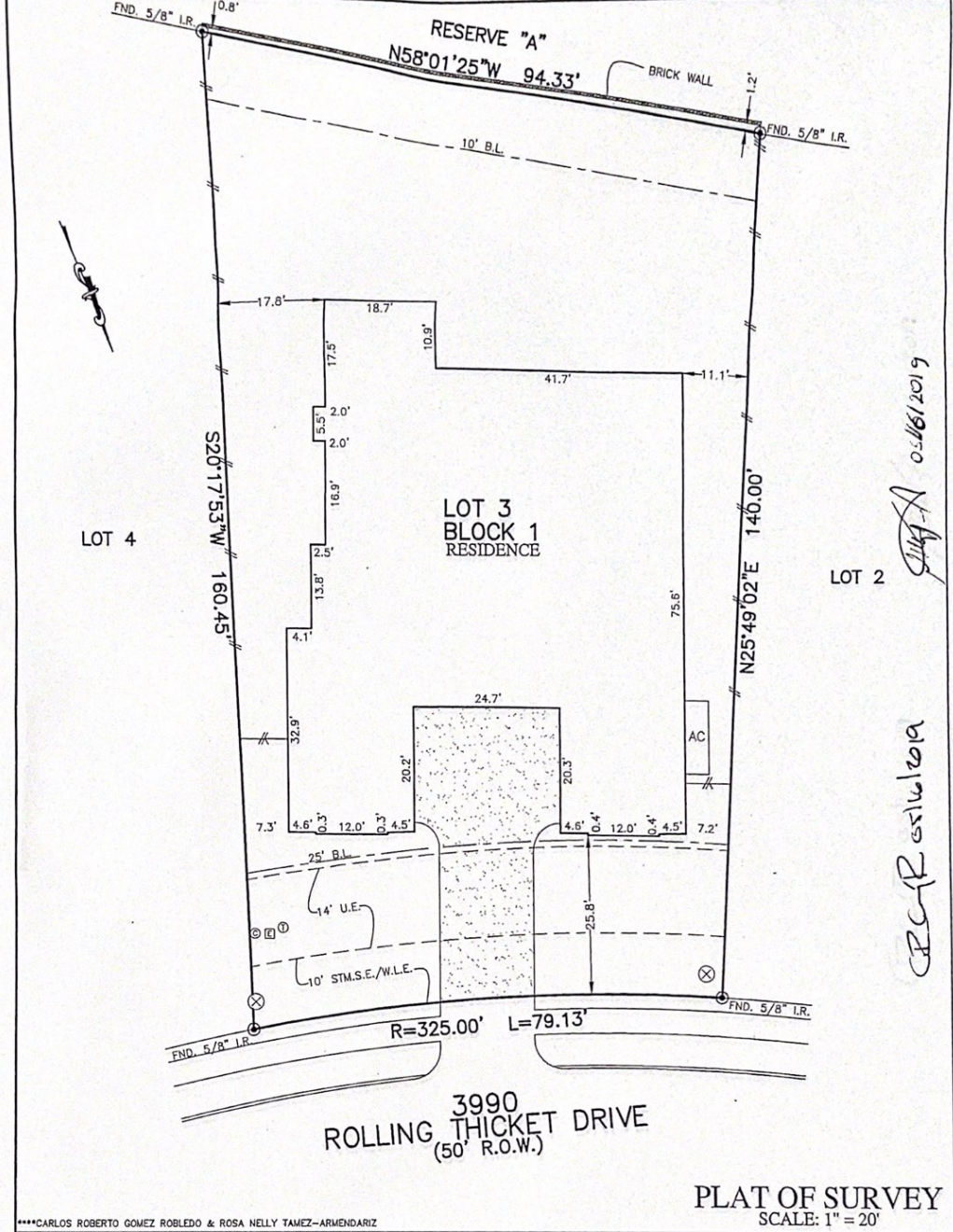

J.R. January 05/06/2019
 C.R. Robledo

***CARLOS ROBERTO GOMEZ ROBLEDO & ROSA NELLY TAMEZ-ARMENDARIZ
 NOTES:
 1. ALL BEARINGS SHOWN HEREON ARE BASED ON THE RECORDED PLAT.
 2. ALLPOINTS LAND SURVEY, INC. IS NOT LIABLE FOR ANY DAMAGES DUE TO INFORMATION NOT PROVIDED TO SURVEYOR OR BUILDER PLACING ANY IMPROVEMENTS WITHIN A BUILDING LINE OR EASEMENT.
 3. SUBJECT TO APPLICABLE RESTRICTIVE COVENANTS LISTED IN ITEM 1, SCHEDULE "B" OF TITLE COMMITMENT ISSUED BY FIRST AMERICAN TITLE INSURANCE Co. UNDER G.F. No. 110-19000155-TBI.
 4. AGREEMENT FOR UNDERGROUND ELECTRIC SERVICE PER C.F. No. 2014125815.

FOR: **** ADDRESS: 3990 ROLLING THICKET DRIVE ALLPOINTS JOB#: TB167084 BY: AL G.F.: 110-19000155-TBI JOB:	LOT 3, BLOCK 1, WOODSON'S RESERVE, SECTION 5, CAB. Z, SHT. 5133, MAP RECORDS, MONTGOMERY COUNTY, TEXAS	
FLOOD ZONE: X COMMUNITY PANEL: 48339C0725G EFFECTIVE DATE: 8/18/2014 LOMR: 17-06-0033P DATE: 11/10/2017	I HEREBY CERTIFY THAT THIS PLAT REPRESENTS THE RESULTS OF A SURVEY MADE ON THE GROUND, ON THE 28TH DAY OF MARCH, 2019. 	

THIS INFORMATION IS BASED ON GRAPHIC PLOTTING. WE DO NOT ASSUME RESPONSIBILITY FOR EXACT DETERMINATION.
 ©2019, ALLPOINTS LAND SURVEY, INC. All Rights Reserved.
 ALLPOINTS LAND SURVEY, INC. - 1515 WITTE ROAD - HOUSTON, TEXAS 77080 - PHONE: 713-468-7707 - T.B.P.L.S. # 10122600