



Scale: 1" = 200'

BASIS OF BEARINGS
Grid North, State Plane Coordinate
System of 1983, Central Zone

FRANKLIN J. GREENWOOD SURVEY A-19

Owner of Property: Catherine Ann Rudel

Situated in Grimes County, Texas, out of the Franklin J. Greenwood Survey, Abstract No. 19 & being all of a called 9.066 acre tract as described in a General Warranty Deed from Thomas E. Diehl, et ux to Catherine Ann Rudel, dated May 11, 2005, of record in Volume 1552, Page 622 of the Real Property Records of Grimes County, Texas.

I, Steven M. Wisnoski, Registered Professional Land Surveyor No. 6006 of the State of Texas do hereby certify that this plat represents an on the ground survey made under my personal and direct supervision.

Steven M. Wisnoski Date: April 13, 2017
R.P.L.S. 6006

GRIMES COUNTY ROAD 313
(1226-208)

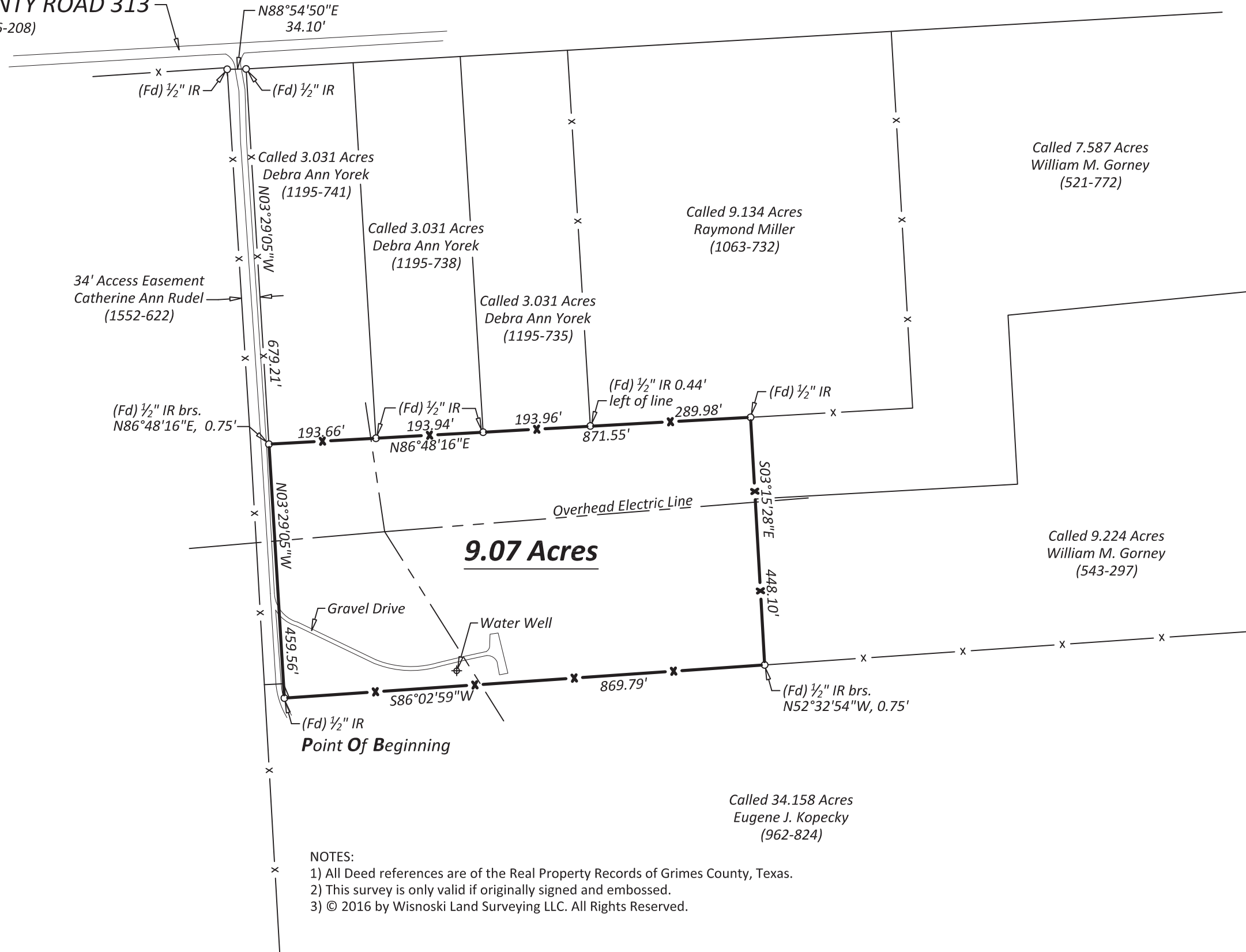

NOTES:

- 1) All Deed references are of the Real Property Records of Grimes County, Texas.
- 2) This survey is only valid if originally signed and embossed.
- 3) © 2016 by Wisnoski Land Surveying LLC. All Rights Reserved.

Wisnoski Land Surveying, LLC
PO Box 1744
Navasota, Texas 77868
936-870-7100

Job #:
2017-04-06-01