

# LOCUST STREET (CALL 60.00' WIDE)

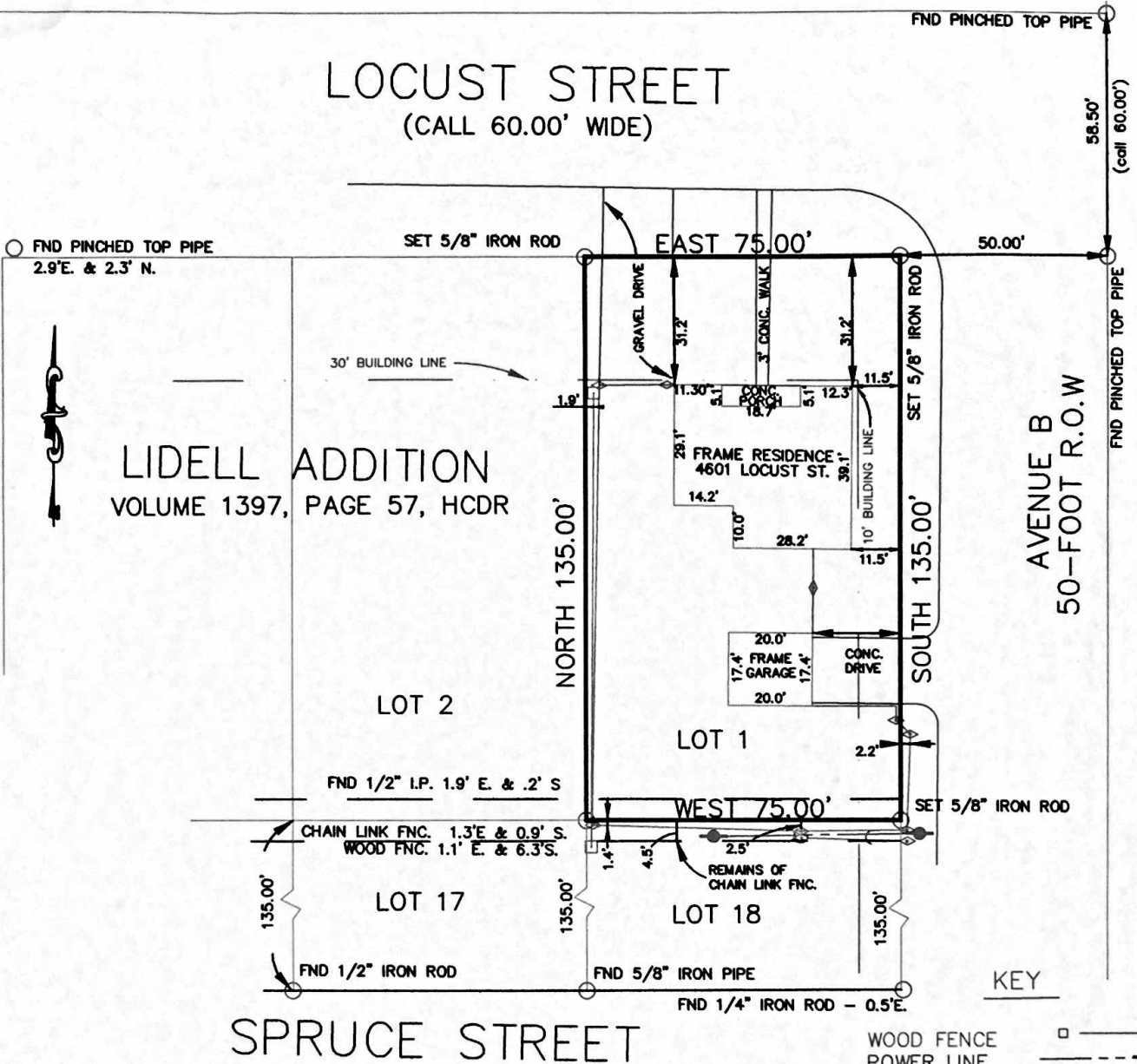

LIDELL ADDITION  
VOLUME 1397, PAGE 57, HC DR

LOT 2

LOT 1

LOT 17

LOT 18

# SPRUCE STREET

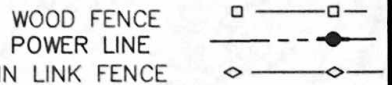

**NOTES:**

1) CURRENT TITLE REPORT NOT AVAILABLE AT THE TIME OF THIS SURVEY THEREFORE IT IS POSSIBLE THAT ALL BUILDING LINES AND EASEMENTS OF RECORD MAY NOT BE SHOWN.

2) ALL SET IRON RODS HAVE A CAP STAMPED "STAKEOUT - 4017".



## STAKEOUT

LAND SURVEYORS

13210 Ann Louise  
Houston, TX 77086

281 / 931-3712

FAX 281 / 445-7989



I HEREBY CERTIFY THAT THIS PLAT OF SURVEY IS A TRUE REPRESENTATION OF A SURVEY MADE ON THE GROUND UNDER MY SUPERVISION AND REFLECTS THE ACTUAL CONDITIONS FOUND AT THE TIME OF THE SURVEY.

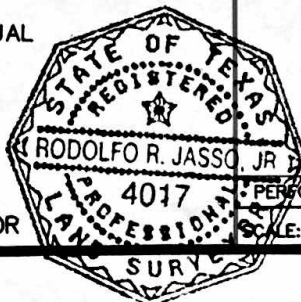

*Rodolfo R. Jasso, Jr.*  
RODOLFO R. JASSO, JR. 7-11-07  
REGISTERED PROFESSIONAL LAND SURVEYOR

**BOUNDARY SURVEY**  
OF LOT 1, OF LINDELL SUBDIVISION PER  
MAP RECORDED IN VOLUME 1397, PAGE 56  
OF THE HARRIS COUNTY DEED RECORDS.

PERFORMED FOR : MR. TIMOTEO H. & WIFE, JOAQUINA B. CUELLAR  
SCALE: 1" = 40' DATE: 07-11-07 FB: L01 DWG: L037/075