

VERDOME LANE

(60' R.O.W.)

LEGEND:

—x—x—	WIRE FENCE	ASPHALT =	
—o—o—	CHAINLINK FENCE	CONCRETE =	
—□—□—	WROUGHT IRON FENCE	GRAVEL =	
—//—//—	WOOD FENCE	TILE =	
—v—v—	VINYL FENCE	WOOD =	
—E—E—	ELECTRIC LINE	BRICK =	
GM =	GAS METER	STONE =	
EM =	ELECTRIC METER	(WOOD) RAILROAD TIE =	
IPF =	IRON PIPE FOUND		
IRF =	IRON ROD FOUND		
IRS =	IRON ROD SET		
CM =	CONTROLLING MONUMENT		

NOTES:
 BEARINGS ARE BASED ON THE RECORDED PLAT.
 BUILDING LINES AND EASEMENTS ARE BASED ON THE PLAT UNLESS OTHERWISE NOTED.
 THIS PROPERTY IS AFFECTED BY THE FOLLOWING:
 (10g)-AGREEMENT, C.F. NO. 20060196222, R.P.R.H.C.T.
 THE HOUSE EXTENDS BEYOND THE 25' BUILDING LINE AS SHOWN ABOVE.

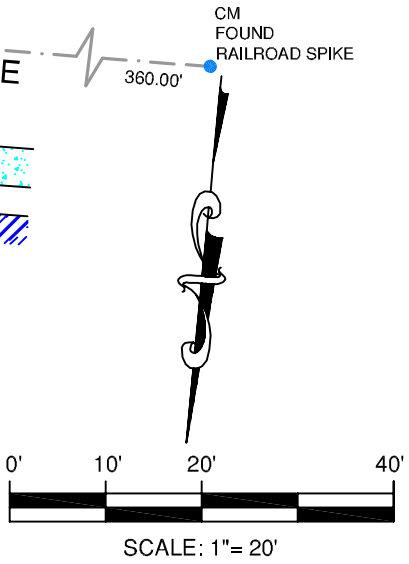

LEGAL DESCRIPTION:
 BEING LOT 8, BLOCK 8, OF OAK FOREST, SECTION FIFTEEN, AN ADDITION TO HARRIS COUNTY, TEXAS, ACCORDING TO THE MAP OR PLAT RECORDED IN VOLUME 41, PAGE 27, MAP RECORDS OF HARRIS COUNTY, TEXAS.

GF. NO.	15-223475-SG
BORROWER	KEITH DASH
TECH	TAG
FIELD	JW

SURVEYOR'S CERTIFICATION:
 THIS IS TO CERTIFY THAT ON THIS DATE A SURVEY WAS MADE ON THE GROUND, UNDER MY SUPERVISION. THAT THE SURVEY REFLECTS A TRUE AND CORRECT REPRESENTATION AS TO THE DIMENSIONS AND CALLS OF PROPERTY LINES; LOCATION AND TYPE OF IMPROVEMENTS. THERE ARE NO VISIBLE AND APPARENT EASEMENTS, ENCROACHMENTS, CONFLICTS, OR PROTRUSIONS, EXCEPT AS SHOWN. THIS SURVEY IS NOT TO BE USED FOR CONSTRUCTION PURPOSES AND IS FOR THE EXCLUSIVE USE OF THE HEREON NAMED PURCHASER, MORTGAGE COMPANY, AND TITLE COMPANY AND THIS SURVEY IS MADE PURSUANT TO THAT CERTAIN TITLE COMMITMENT UNDER THE GF NUMBER SHOWN HEREON, PROVIDED BY THE TITLE COMPANY NAMED HEREON AND THAT THIS DATE, THE EASEMENTS, RIGHTS-OF-WAY, OR OTHER LOCATABLE MATTERS OF RECORD THAT THE UNDERSIGNED HAS KNOWLEDGE OR HAS BEEN ADVISED ARE AS SHOWN OR NOTED HEREON.

FLOOD INFORMATION:
 THE SUBJECT PROPERTY APPEARS TO LIE WITHIN THE LIMITS OF A 100-YEAR FLOOD HAZARD ZONE ACCORDING TO THE MAP PUBLISHED BY THE FEDERAL EMERGENCY MANAGEMENT AGENCY, AND HAS A ZONE "AE" RATING AS SHOWN BY MAP NO. 48201C0655 M, DATED JUNE 9, 2014.

DATE: 11/24/15 JOB NO.: 15-08768
 FIELD: 11/24/15

4305 VERDOME LANE, HOUSTON, TX 77092
 LOT 8, BLOCK 8, OAK FOREST, SECTION FIFTEEN



DATE: _____
 ACCEPTED BY: _____

Premier
 Surveying LLC
 5700 W. Plano Parkway
 Suite 2700
 Plano, Texas 75093
 Office: 972-612-3601
 Fax: 972-964-7021

Robert T. Paul, Jr.
 Registered Professional Surveyor