



Hoffman Land Surveying, Ltd., LLP  
5245 LANGFELD ROAD - HOUSTON, TEXAS 77040 - (713)939-9100



Buyer: BRYAN KENNETH McMURTRIE  
Mortgage Co.: TRENTON MORTGAGE  
Title Company: ALAMO TITLE

I hereby certify that this survey was made on the ground under my supervision and that it correctly represents the facts found at the time of the survey. There were no encroachments apparent on the ground except as shown hereon.

Surveyed for K. HOVANNIAN OF HOUSTON II, L.P. on 2/23/99  
Showing Lot 16 Block 3 of VILLAGE GROVE EAST  
Section 2 in HARRIS County Texas according to the Map or Plat  
recorded in F.C. NO. 406056 of the MAP records of HARRIS County.

5/2/03	5/2/03
F.C. NO. 2	FINAL
W.O. No. 84443.8141	
G.F. No. 0340503876	
<i>M.H.S.M.</i>	

DATE OF REVISION 1/22/99  
 (OUTSIDE OF 100 YEAR FLOOD PLAN) PER LOMR  
 SCALE: 1"=20'  
 JB: FORMS/VCE160302

NOTE:  
 1. Distances shown in parentheses were measured on the ground.  
 2. The following flood information was from a F.E.M.A. Map. We are not responsible for its accuracy.  
 COMMUNITY # 480307 PANEL # 0940J  
 DATE OF REVISION 1/22/99  
 Conditions and provisions in that certain easement agreement C.F. No. 5416459  
 City of Houston's "Hobby Airport Site" Ordinance, Vol. 7940, Pg. 233.  
 Utility, drainage, water esmt(s) as per, C.F. No. 5738832  
 Oil, gas & other mineral rights per Title Commitment.  
 Subject to zoning ordinances in the City of Pasadena.

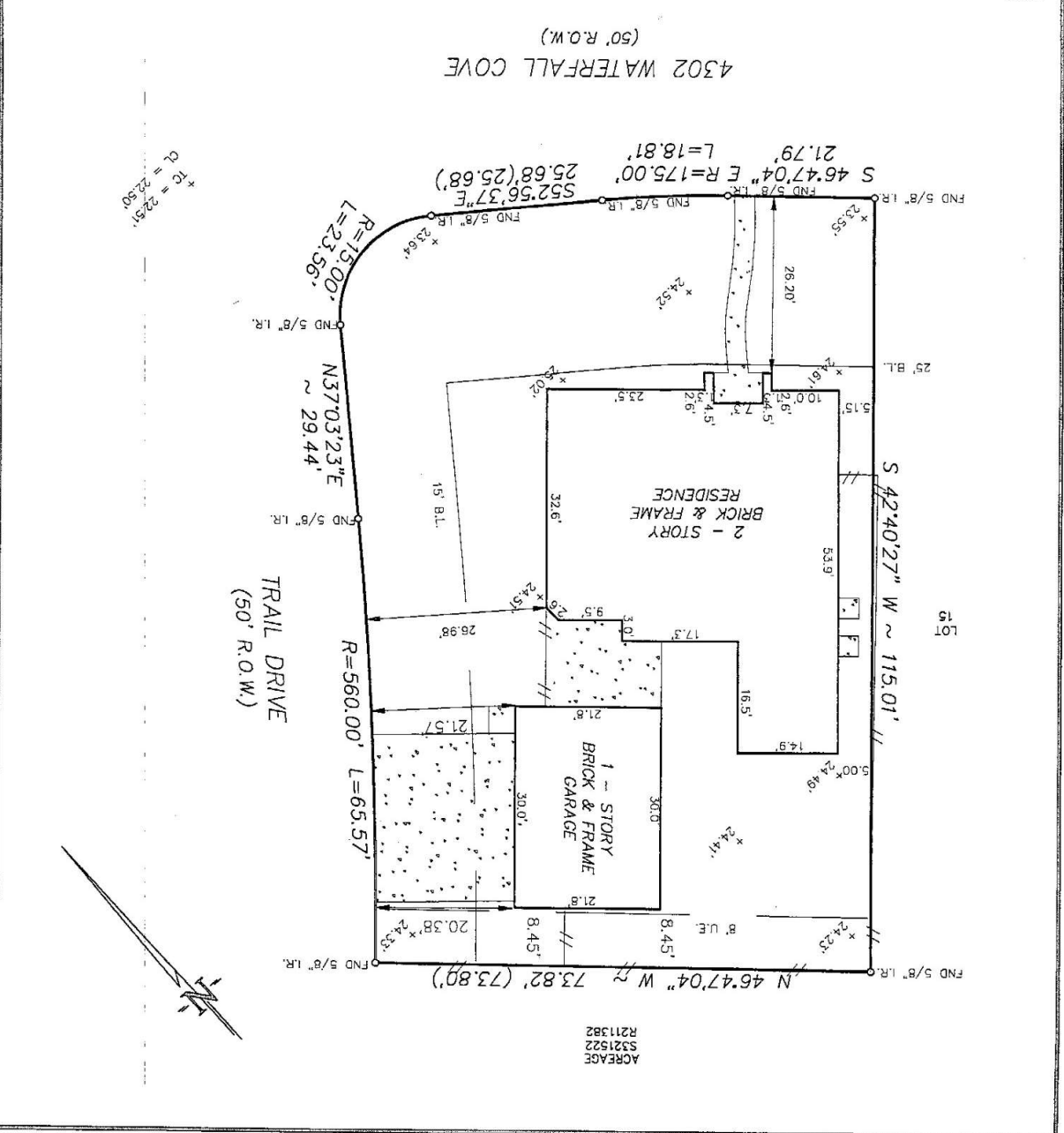

ACREAGE  
5321522  
R211382