

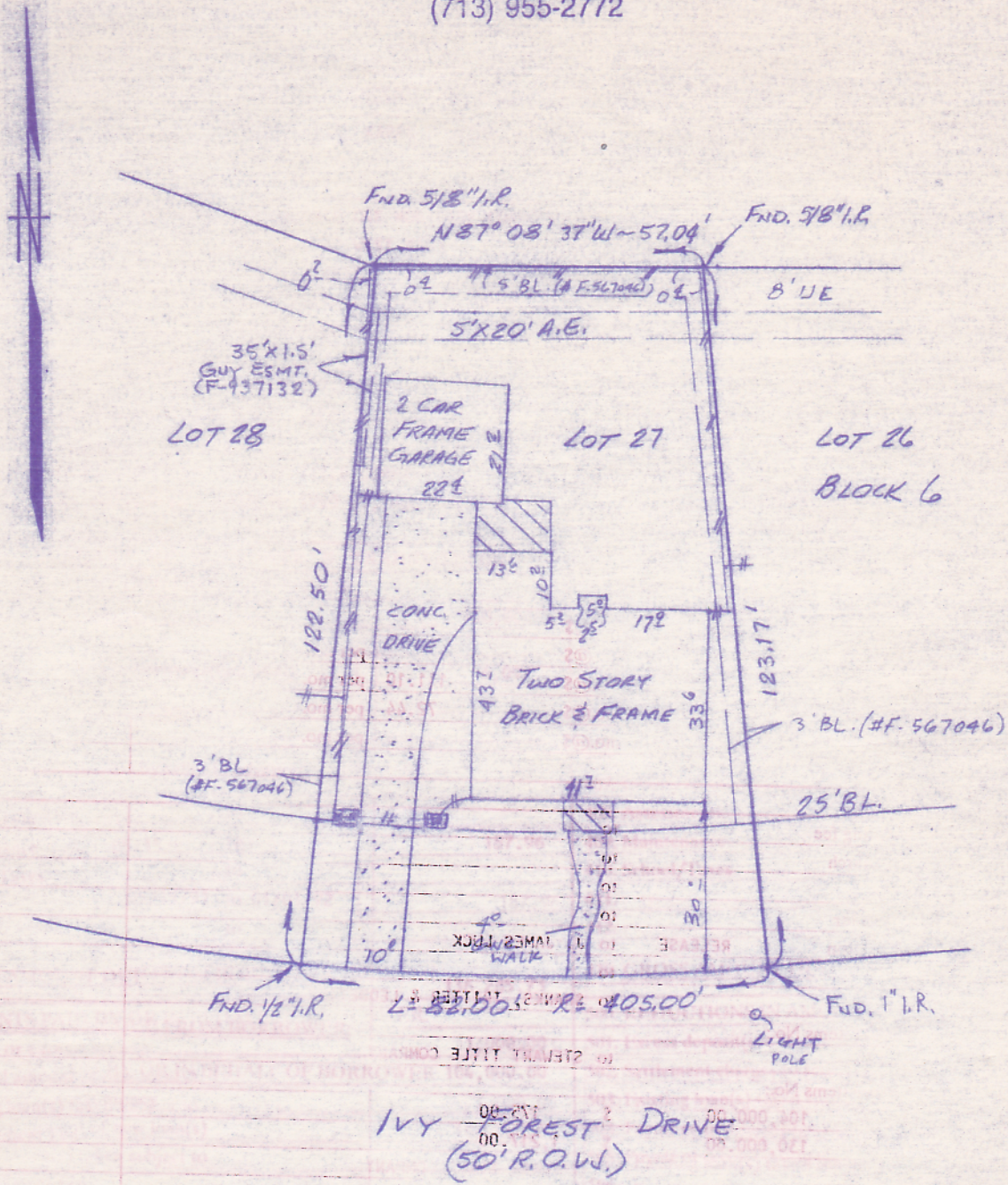

SURVEYING COMPANY

12345 JONES ROAD
SUITE 270
HOUSTON, TEXAS 77070
(713) 955-2772



AGMT. FOR CABLE T.V. (H-428719)

UNOBSTRUCTED AERIAL ESMT. ADJOINING THE 8 FOOT ESMT. BEGINNING AT A HEIGHT OF 16 FOOT 3 INCHES CONTINUING OUTWARD TO A HEIGHT OF 19 FEET 2 INCHES GRANTED TO H.L. & P. CO. PER FILE NO. F-937132

100 Year Flood Plain
 Zone In Out
 Community Panel No. 48201C00856
 Effective Date 9/28/90
 Job No. 91-241-5
 Scale 1" = 30'

Purchaser TYRESS E. & BARBARA ANN CRUM
 Address 12818 IVY FOREST DRIVE
 Lot 27, Block 6, Section 10 CORRECTED PLAT
 Survey _____, A- _____
 Area _____ ac., _____ square feet
 Subdivision LAKELWOOD FOREST
 Volume 289, Page 81, M.R.
HARRIS, County, Texas.

I, Craig A. Laney, a Registered Professional Land Surveyor in the State of Texas, do hereby certify to STEWART TITLE Co., and TYRESS E. CRUM, that based upon information provided by said Title Company under G.F. No. 91111753