

IVY FOREST DRIVE
(50' R.O.W.)

AGMT. FOR CABLE T.V. (H-428719)

UNOBSTRUCTED AERIAL ESMT. ADJOINING THE 8 FOOT ESMT. BEGINNING AT A HEIGHT OF 16 FOOT 3 INCHES CONTINUING OUTWARD TO A HEIGHT OF 19 FEET 2 INCHES GRANTED TO H.L. & P. CO. PER FILE NO. F-937132

100 Year Flood Plain
Zone X In Out
Community Panel No.
48201C00856
Effective Date 9/28/90
Job No. 91-241-5
Scale 1" = 30'

Purchaser TYRESS E. & BARBARA ANN CRUM
Address 12818 IVY FOREST DRIVE
Lot 27, Block 6, Section 10 CORRECTED PLAT
Survey _____, A- _____
Area _____ ac., _____ square feet
Subdivision LAKELWOOD FOREST
Volume 289, Page 81, M.R.
HARRIS, County, Texas.

I, Craig A. Laney, a Registered Professional Land Surveyor in the State of Texas, do hereby certify to STEWART TITLE CO., and TYRESS E. CRUM, that based upon information provided by said Title Company under G.F. No. 91111753, that this survey was this day made under my supervision on the ground of the above described property and the above sketch reflects the findings on the ground of said property at this time, that there are no discrepancies, boundary line conflicts, shortages in area, encroachments, overlapping of improvements, easements or rights of way, except as shown hereon, and that said property has access to and from a dedicated roadway, except as shown hereon.

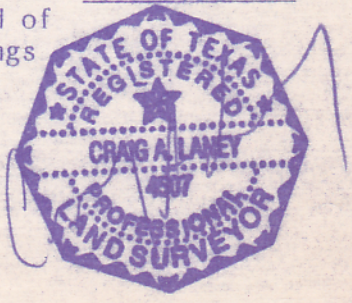

Dated this BTH, day of MAY, 1991