

(M.C.C.P. No. 2003-151878)

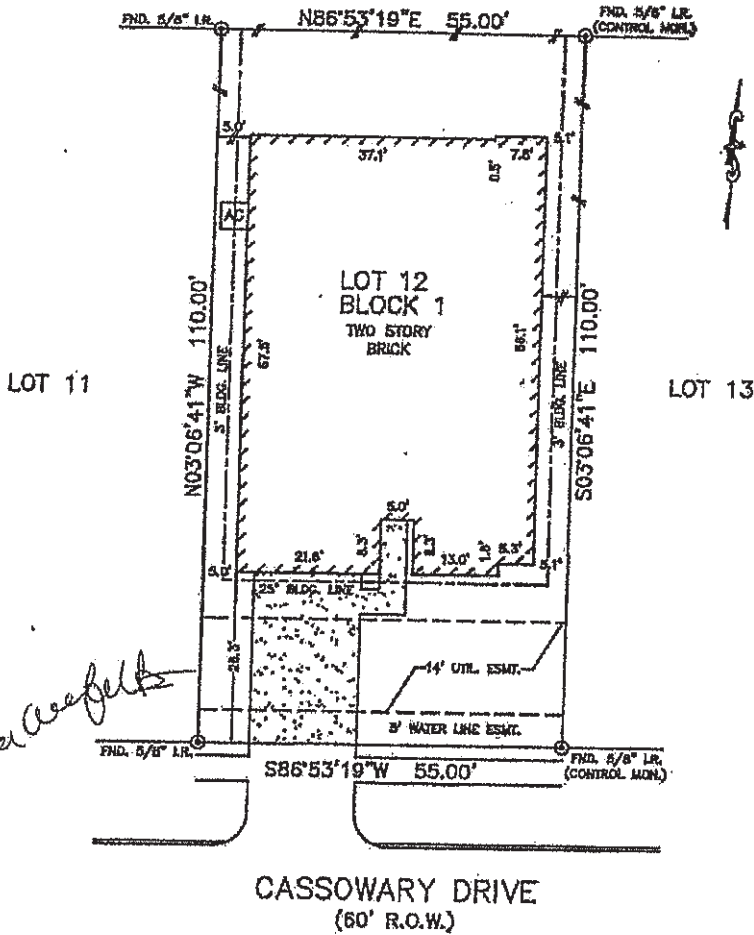

Handwritten note: Fall over as field

Handwritten initials: PC TC

NOTES:

1. ALL BEARINGS SHOWN HEREON ARE BASED ON THE RECORDED PLAT.
2. SUBJECT TO APPLICABLE RESTRICTIVE COVENANTS LISTED IN ITEM No. 9, SCHEDULE "B" OF TITLE COMMITMENT ISSUED BY WFO NATIONAL TITLE INSURANCE Co. UNDER O.R. No. FT1214366.
3. CABLE T.V. AGREEMENT PER C.F. No. 8115710
4. BUILDING LINE (3" SIDE) PER C.F. No. 2012040877.

PLAT OF SURVEY
SCALE: 1" = 20'

FLOOD MAP:
THIS PROPERTY LIES IN ZONE "C"
AS DEPICTED ON COMMUNITY PANEL
No. 48319 C 0533 F, DATED: 12-19-96

THIS INFORMATION IS BASED ON GRAPHIC PLOTTING.
WE DO NOT ASSUME RESPONSIBILITY FOR EXACT
DETERMINATION.

© 2013, ALLPOINTS SERVICE CORP., All Rights Reserved. This original work is protected under copyright laws, Title 17 U.S. Code Sections 101 & 102. All violators will be prosecuted to the extent of the law. This survey is being provided solely for the use of the recipient and no license has been granted, express or implied, to copy this survey, except as is necessary in connection with the original transaction.

FOR: PATRICK CASCIO
TAMMY CASCIO
ADDRESS:
9945 CASSOWARY DRIVE
ALLPOINTS JOB #: IL151526 TH
G.P.F. FT1214366

LOT 12, BLOCK 1,
MONTGOMERY GREEK RANCH, SECTION 7,
CAB. "Z", SHT. 2154, MAP RECORDS,
MONTGOMERY COUNTY, TEXAS



I HEREBY CERTIFY THAT THIS PLAT REPRESENTS THE
RESULTS OF A SURVEY MADE ON THE GROUND, ON THE 23RD
DAY OF JANUARY, 2013.

Handwritten signature: Steven P. Brister

