

LANDSCAPE

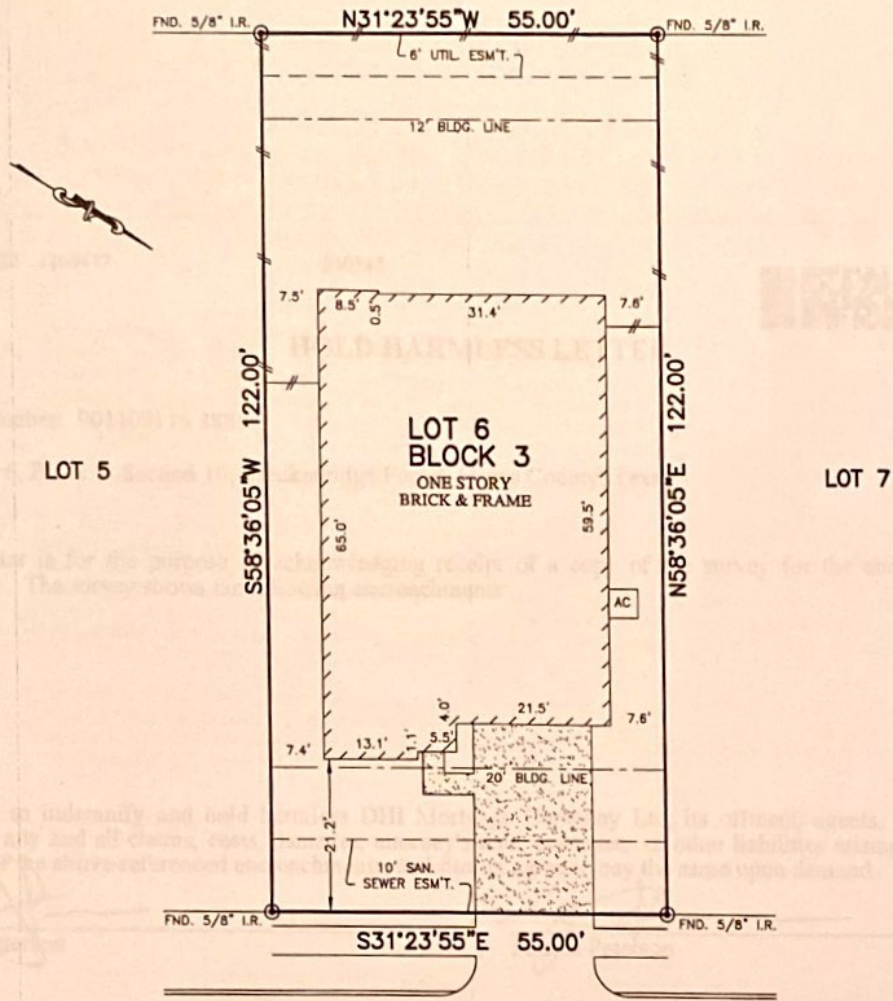

DUKES RUN DRIVE
(50' R.O.W.)

[Handwritten Signature] 7/8/16
[Handwritten Signature] 7/8/16

NOTES:

1. ALL BEARINGS SHOWN HEREON ARE BASED ON THE RECORDED PLAT.
2. SUBJECT TO APPLICABLE RESTRICTIVE COVENANTS LISTED IN ITEM No. 10-A, SCHEDULE "B" OF TITLE COMMITMENT ISSUED BY FIRST AMERICAN TITLE INSURANCE Co. UNDER G.F. No. 150-150208540.
3. AGREEMENT FOR UNDERGROUND ELECTRIC SERVICE PER C.F. No. 20150282656.
4. SHORT FORM BLANKET ESM.T. PER C.F. No. 20150250166.

PLAT OF SURVEY
SCALE: 1" = 20'

FLOOD MAP:
THIS PROPERTY LIES IN ZONE "X"
AS DEPICTED ON COMMUNITY PANEL
No. 48201 C 0270 M, DATED: 10-16-13
THIS INFORMATION IS BASED ON GRAPHIC PLOTTING.
WE DO NOT ASSUME RESPONSIBILITY FOR EXACT
DETERMINATION

© 2015, ALLPOINTS SERVICES, CORP., All Rights Reserved. This original work is protected under copyright laws, Title 17 U.S. Code Sections 101 & 102. All violators will be prosecuted to the extent of the law. This survey is being provided solely for the use of the recipients and no license has been created, express or implied, to copy the survey except as is necessary in conjunction with the original transaction, which shall take place within ninety (90) days from the date adjacent to the signature line herein.

FOR: DRHORTON
ADDRESS: 23423 DUKES RUN DRIVE
ALLPOINTS JOB #DR104408 MC
G.F.: 150-150206540



ALLPOINTS SERVICES CORP
PHONE: 713-468-7707
T.B.P.L.S. # 10122600

LOT 6, BLOCK 3,
BRECKENRIDGE FOREST, SECTION 10,
FILM CODE NO. 665053, MAP RECORDS,
HARRIS COUNTY, TEXAS

I HEREBY CERTIFY THAT THIS PLAT REPRESENTS THE RESULTS OF A SURVEY MADE ON THE GROUND, ON THE 18TH DAY OF NOVEMBER, 2015.

[Handwritten Signature]



ALLPOINTS SERVICES CORP. COMMERCIAL/BUILDER DIVISION 1515 WITTE ROAD HOUSTON, TEXAS 77080