

Handwritten signature

La Conia R B

02/29/06

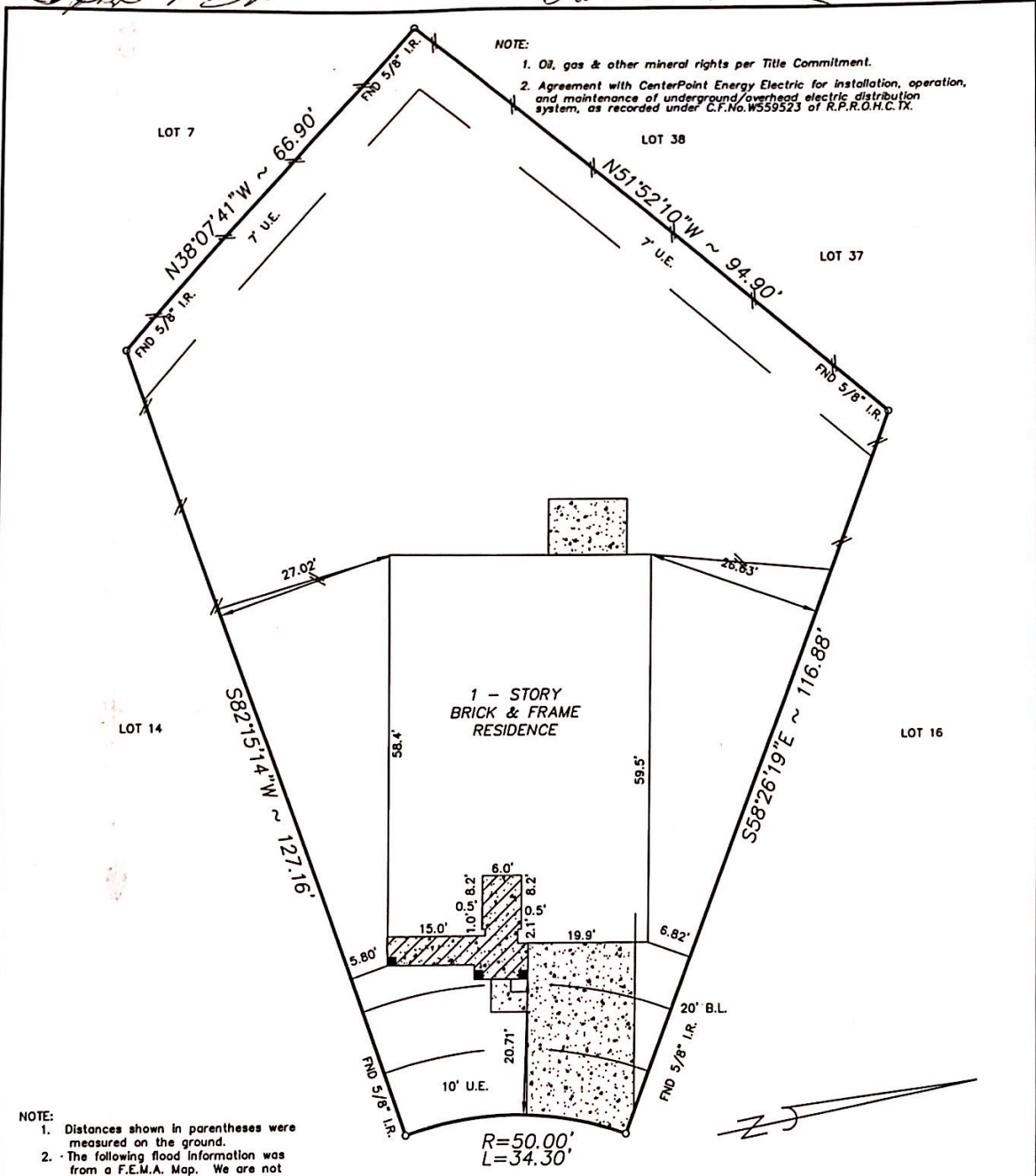

NOTE:
 1. Oil, gas & other mineral rights per Title Commitment.
 2. Agreement with CenterPoint Energy Electric for installation, operation, and maintenance of underground/overhead electric distribution system, as recorded under C.F.No.W559523 of R.P.R.O.H.C.TX.

NOTE:
 1. Distances shown in parentheses were measured on the ground.
 2. The following flood information was from a F.E.M.A. Map. We are not responsible for its accuracy

COMMUNITY # 480287 PANEL # 0455 J

13223 MERSMANN COURT (CUL-DE-SAC)

DATE OF REVISION 11/06/96 (OUTSIDE OF 100 YEAR FLOOD PLAIN)

SCALE : 1"=20'

MV./FINAL/SGN150202

Surveyed for RYLAND HOMES on 12/05/05
 Showing Lot 15 Block 2 of SILVERGLEN NORTH
 Section 2 in HARRIS County Texas according to the Map or Plat
 recorded in F.C. NO. 526066 of the MAP records of HARRIS County.

REVISIONS	
2/15/06	FINAL

I hereby certify that this survey was made on the ground under my supervision and that it correctly represents the facts found at the time of the survey. There were no encroachments apparent on the ground except as shown hereon.

W.O. No. 35576,39233
G.F. No. 05015857

Handwritten signature

Buyer: STEPHEN C. BAINES AND LACONIA R. BAINES
 Mortgage Co.: RYLAND MORTGAGE COMPANY
 Title Company: RYLAND TITLE COMPANY



Hoffman Land Surveying, Ltd.,LLP
 5245 LANGFIELD ROAD - HOUSTON, TEXAS 77040 - (713)939-9100

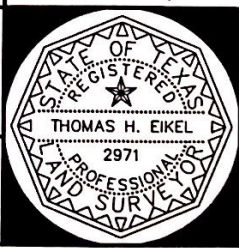

Handwritten signature

LaConia R. B.

02/28/06

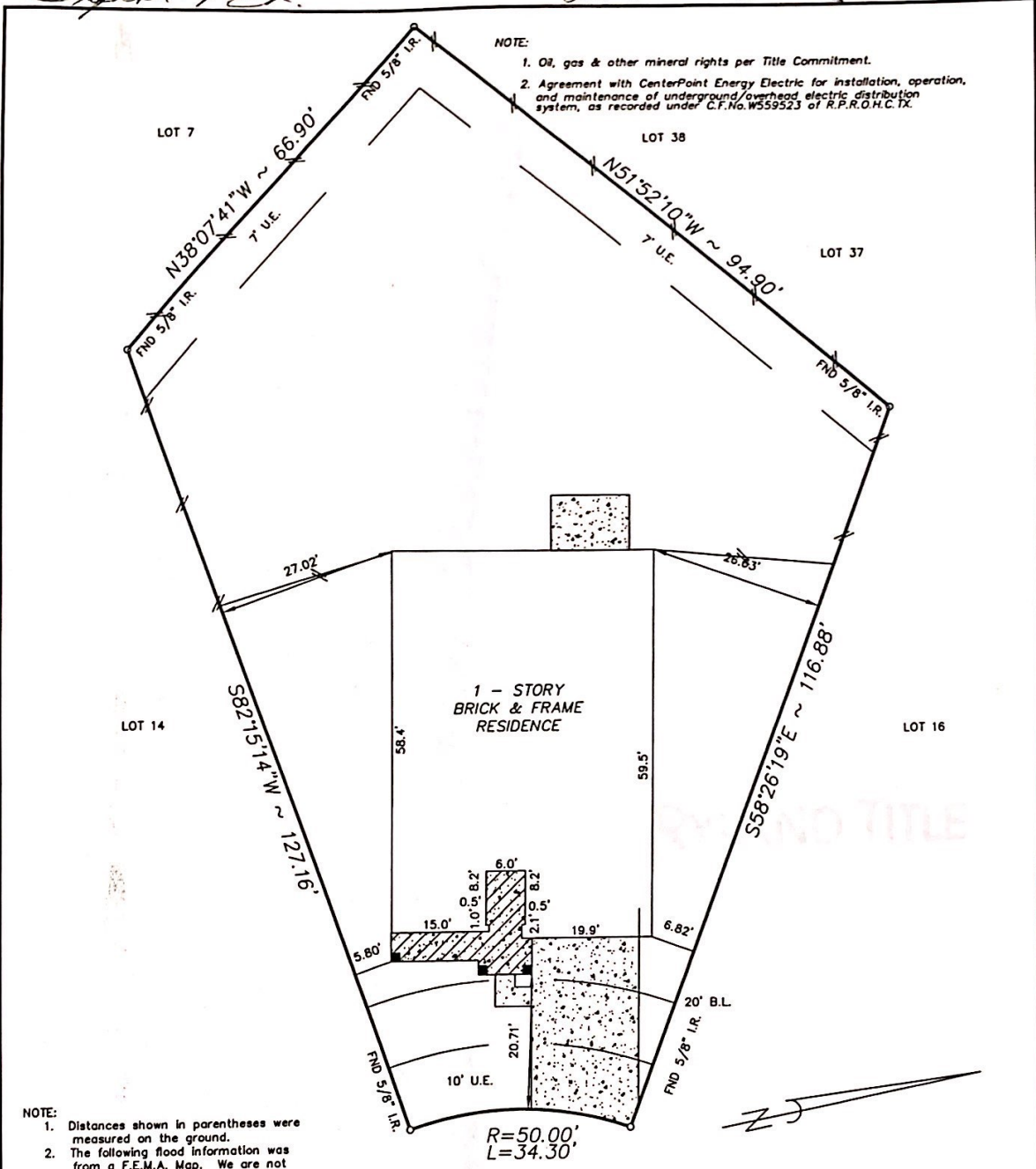

NOTE:
 1. Oil, gas & other mineral rights per Title Commitment.
 2. Agreement with CenterPoint Energy Electric for installation, operation, and maintenance of underground/overhead electric distribution system, as recorded under C.F.No.W559523 of R.P.R.O.H.C.TX.

NOTE:
 1. Distances shown in parentheses were measured on the ground.
 2. The following flood information was from a F.E.M.A. Map. We are not responsible for its accuracy

COMMUNITY # 480287 PANEL # 0455 J

13223 MERSMANN COURT
(CUL-DE-SAC)

DATE OF REVISION 11/06/96
(OUTSIDE OF 100 YEAR FLOOD PLAIN)

SCALE : 1"=20'

MV./FINALS/SGN150202

Surveyed for RYLAND HOMES on 12/05/05
 Showing Lot 15 Block 2 of SILVERGLEN NORTH
 Section 2 in HARRIS County Texas according to the Map or Plat
 recorded in F.C. NO. 526066 of the MAP records of HARRIS County.

REVISIONS	
2/15/06	FINAL

I hereby certify that this survey was made on the ground under my supervision and that it correctly represents the facts found at the time of the survey. There were no encroachments apparent on the ground except as shown hereon.

W.O. No. 35576,39233
G.F. No. 05015857

Handwritten signature



Buyer: STEPHEN C. BAINES AND LACONIA R. BAINES
 Mortgage Co.: RYLAND MORTGAGE COMPANY
 Title Company: RYLAND TITLE COMPANY

Hoffman Land Surveying, Ltd.,LLP
 5245 LANGFIELD ROAD - HOUSTON, TEXAS 77040 - (713)939-9100

