

NATIONAL FLOOD INSURANCE PROGRAM
 Form FIRM 021-1-E
 Commonly #88408
 December 1, 2002

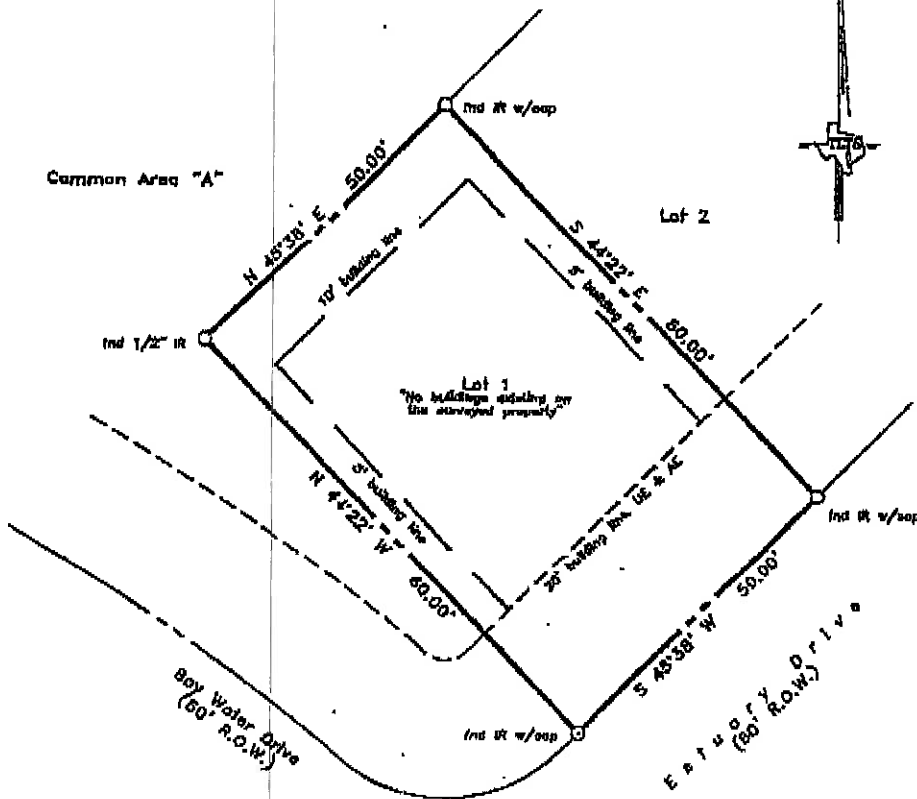

NOTES:
 NO RECORDS SEARCH CONDUCTED.
 SURVEY PREPARED FROM TITLE
 COMPANY SPECIFICATIONS. CLIENT
 RELIES SOLELY ON TITLE COMPANY
 SPECIFICATIONS AS TO RECORDS
 EXISTENCE, INCORPORATION, ROADWAYS,
 RIGHTS-OF-WAY, UTILITIES, LINES,
 ENCUMBRANCES, ETC.
 CLIENT AND TITLE COMPANY HOLD
 TITLE, INC. HARMLESS FROM
 RESPONSIBILITY FOR SAME

- Restrictions as per recorded
 plat unless otherwise noted
- Title uterque distances shown
- Bearings assumed as platted
- Government as per file #750684,
 OCCC not located on subject
 property
- Survey monuments recommended
 w/ numerous pre-1900 surveys

Scale: 1" = 20'
 0 10 20 30

LAND TITLE SURVEY OF A TRACT OF LAND
 being Lot 1, in Block 1, of POINTE WEST,
 SECTION FOUR-B, a subdivision in
 Galveston County, Texas, according to the
 map or plat thereof recorded in Plat
 Record 2005A, Map No. 101, Galveston
 County Map Records.

Vacant property: 25936 Estuary Drive
 Galveston County, Texas
 To Mohammad Saleh and
 Stewart Title Co., OF #1416741834,
 I hereby certify that this survey was made on the
 ground under my direct supervision and that this plat
 correctly represents the facts found at the time of
 the survey.

[Handwritten signature]



[Handwritten signature]
 Laurence C. Wall
 RPLS #4814
 March 3, 2014

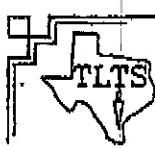

TLTS, Inc.
 TEXAS LAND TITLE SURVEYORS
 1301 Moody Avenue
 Galveston, Texas 77550
 (409) 765-6863