

GF NO. 1115733265 STEWART TITLE
 ADDRESS: 928 VICTORIA DRIVE
 RICHMOND, TEXAS 77469
 BORROWER: DAVID R. COMPTON AND
 TERRALEE COMPTON

SCALE: 1" = 50'

LOT 9 PECAN ACRES SUBDIVISION

ACCORDING TO THE MAP OR PLAT THEREOF RECORDED
 IN VOLUME 5, PAGE 7 OF THE PLAT RECORDS
 OF FORT BEND COUNTY, TEXAS

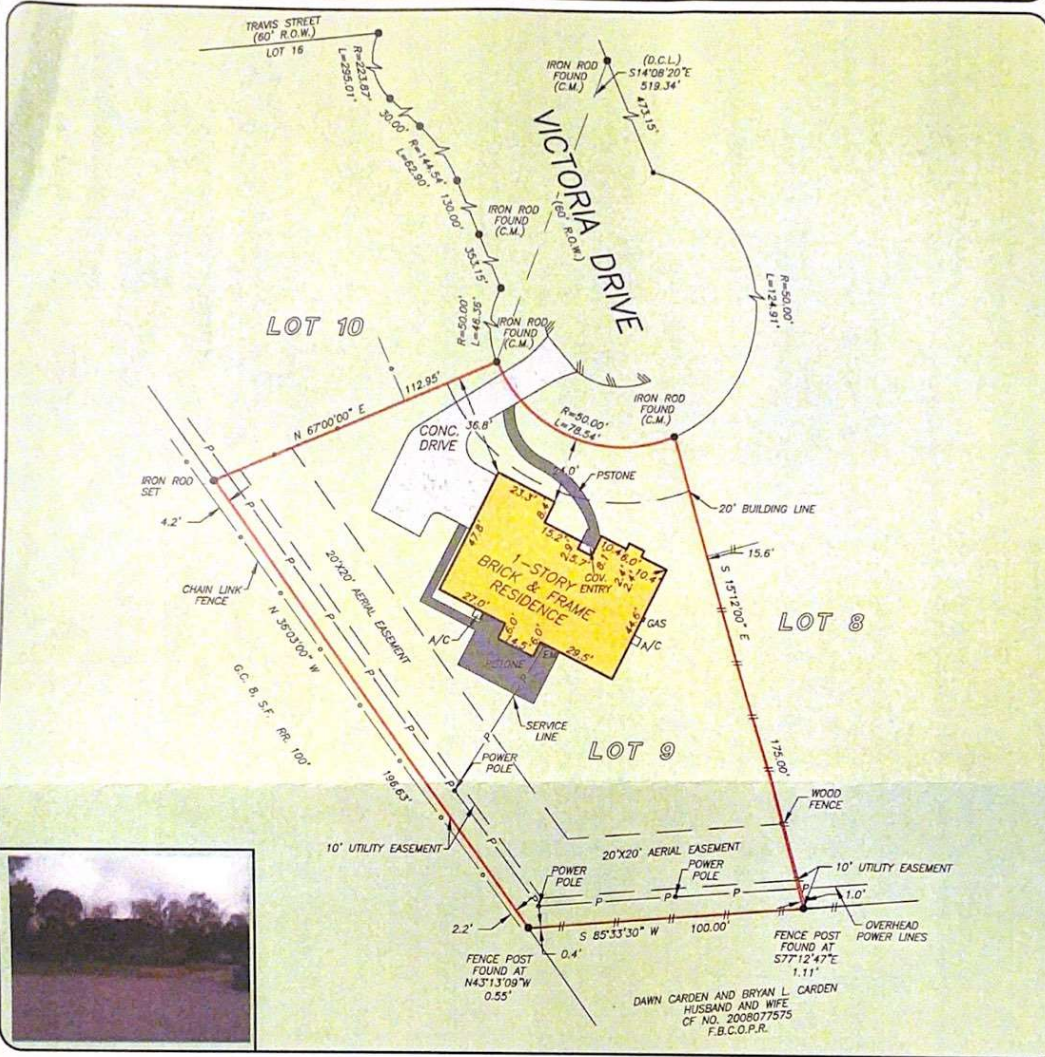

THIS PROPERTY DOES NOT LIE WITHIN THE
 100 YEAR FLOOD PLAIN AS PER FIRM
 PANEL NO. 48157C 0210 J
 MAP REVISION: 01/03/1997
 ZONE X
 BASED ONLY ON VISUAL EXAMINATION OF MAPS.
 INACCURACIES OF FEMA MAPS PREVENT EXACT
 DETERMINATION WITHOUT DETAILED FIELD STUDY

A SUBSURFACE INVESTIGATION
 WAS BEYOND THE SCOPE OF THIS SURVEY

D.C.L. = DIRECTIONAL CONTROL LINE
 RECORD BEARING: VOL. 5, PG. 7, F.B.C.P.R.

DRAWN BY: LH

I HEREBY CERTIFY THAT THIS SURVEY WAS MADE
 ON THE GROUND, THAT THIS PLAT CORRECTLY
 REPRESENTS THE FACTS FOUND AT THE
 TIME OF SURVEY AND THAT THERE ARE NO
 ENCROACHMENTS APPARENT ON THE GROUND,
 EXCEPT AS SHOWN HEREON. THIS SURVEY IS
 CERTIFIED FOR THIS TRANSACTION ONLY AND
 ABSTRACTING PROVIDED IN THE ABOVE
 REFERENCED TITLE COMMITMENT WAS RELIED
 UPON IN PREPARATION OF THIS SURVEY.

GEORGE GALE
 PROFESSIONAL LAND SURVEYOR
 NO. 4678
 JOB NO. 11-10617
 DECEMBER 12, 2011



	 BILL RONNE 713-303-4081	 CATHY ORSAK 281-341-0404	LONE STAR PROPERTIES MARIE LANE 281-342-5950	
--	--------------------------------	---------------------------------	--	--