

LEGEND	
	FLATWORK
	PROPERTY LINE
	BUILDING LINE
	EASEMENT
	WOODEN FENCE
	WROUGHT IRON FENCE
	CHAIN LINK FENCE
	OVERHEAD ELECTRIC
	B.L. BUILDING LINE
	U.E. UTILITY EASEMENT
	W.L.E. WATER LINE EASEMENT
	ELEV. ELEVATION
	T.O.F. TOP OF FORM
	F.F. FINISHED FLOOR
	EXT. EXTENDED
	PVT. PRIVATE
	CONC. CONCRETE
	I.R. IRON ROD
	I.P. IRON PIPE
	(B.G.) BUILDER GUIDELINES
	M.A.E. MAINTENANCE EASEMENT
	R.O.W. RIGHT-OF-WAY
	S.L.E. STREET LIGHT EASEMENT
	D.E. DRAINAGE EASEMENT
	E.E. ELECTRIC EASEMENT
	S.S.E. SANITARY SEWER EASEMENT
	STM.S.E. STORM SEWER EASEMENT
	INLET
	MANHOLE & INLET
	UTILITY VAULT
	FND. FOUND BLDG. BUILDING
	A.E. AERIAL EASEMENT
	ELECTRIC BOX
	CABLE PEDESTAL
	WATER METER
	WATER VALVE
	PROPERTY CORNER
	TELEPHONE PEDESTAL
	FIRE HYDRANT
	LIGHT POLE
	MANHOLE
	GUY ANCHOR
	POWER POLE
	PAD MOUNTED TRANSFORMER
	GRATE DRAIN
	GAS METER

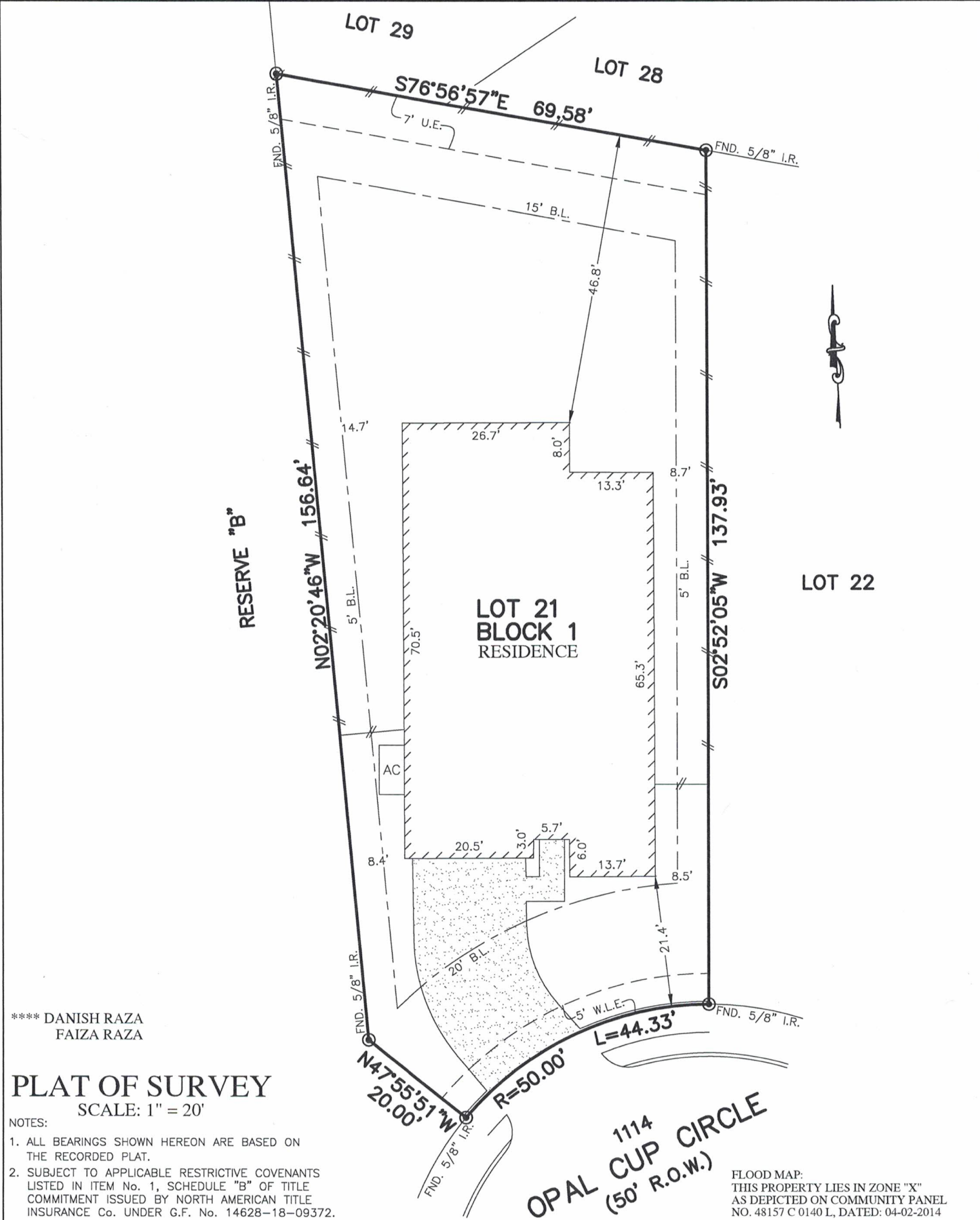

\*\*\*\* DANISH RAZA  
FAIZA RAZA

# PLAT OF SURVEY

SCALE: 1" = 20'

- NOTES:
1. ALL BEARINGS SHOWN HEREON ARE BASED ON THE RECORDED PLAT.
  2. SUBJECT TO APPLICABLE RESTRICTIVE COVENANTS LISTED IN ITEM No. 1, SCHEDULE "B" OF TITLE COMMITMENT ISSUED BY NORTH AMERICAN TITLE INSURANCE Co. UNDER G.F. No. 14628-18-09372.
  3. AGREEMENT FOR UNDERGROUND ELECTRIC SERVICE PER C.F. No. 2017051901.

1114  
OPAL CUP CIRCLE  
(50' R.O.W.)

FLOOD MAP:  
THIS PROPERTY LIES IN ZONE "X"  
AS DEPICTED ON COMMUNITY PANEL  
NO. 48157 C 0140 L, DATED: 04-02-2014  
\*THIS INFORMATION IS BASED ON GRAPHIC PLOTTING.  
WE DO NOT ASSUME RESPONSIBILITY FOR EXACT  
DETERMINATION\*