

This property is located in the 100 year flood plain. Note: All fences are ~~As Shown~~ unless otherwise noted. as per map 4834610001C Dated 4-4-83.

Scale: 1" = 20'

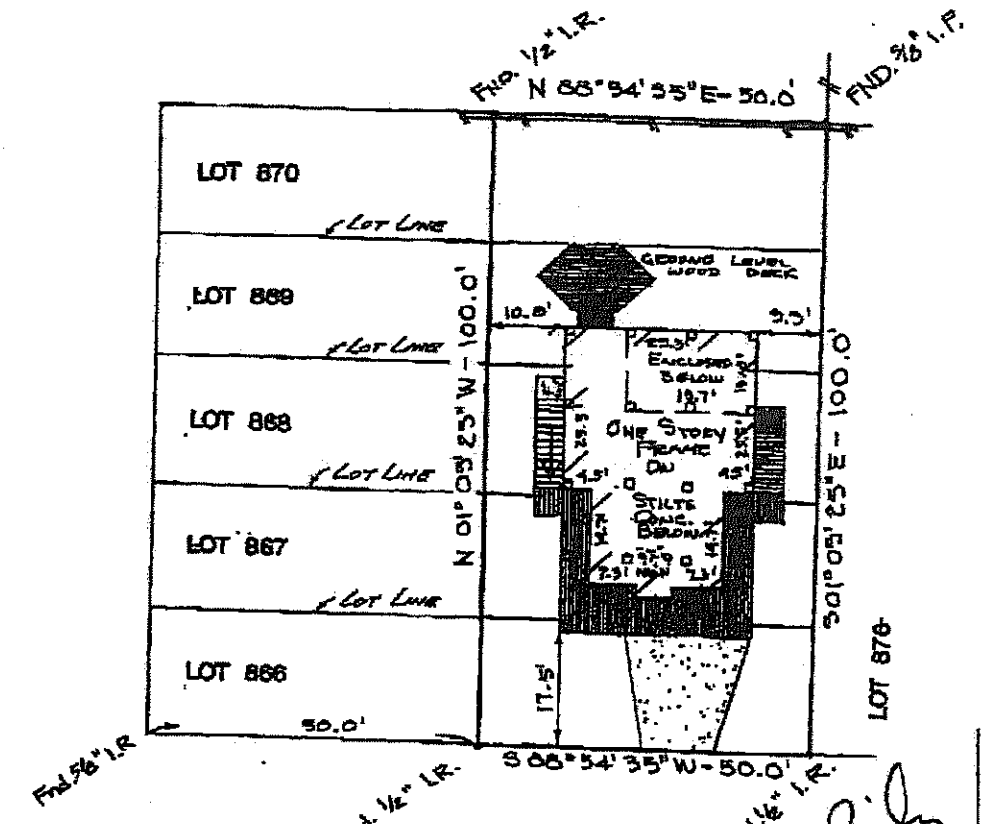

DS
DH

- Note:
- Basis for Bearings assumed as plotted
 - Distances shown are ground distances
 - All abstracting done by this company

* East One-Half (1/2) of Lots 866, 867, 868, 869 & 870

I hereby certify that this survey was made on the ground under my supervision on MAR. 20, 1996 and that this plat represents the facts found at the time of the survey.

John F. Sissons
John F. Sissons R.P.L.S. No. 4930 Date



TRACT	* Clear Lake Shores	SECTION	
REGISTRATION	Volume 254, Page 92	MAP RECORDS	Galveston Texas
ADDRESS	926 Elm	ORIGINATOR	ALL AMERICAN MORTGAGE
APPLICANT	JAN A. BAILEY AND BRETT W. BAILEY	TITLE COMPANY	FIRST AMERICAN TITLE COMPANY
GULLETT & ASSOCIATES, INC.		EX. 7	455-90257
P.O. BOX 30017 HOUSTON, TEXAS 77230 (713) 644-3310 • FAX (713) 644-4946		DRAWN BY	JK
		DRAWING NO.	2-03, P25