

300 0 300 600 900

GRAPHIC SCALE - FEET

Bearings are based on the Texas Coordinate System of 1983-Central Zone as obtained by GPS observations.

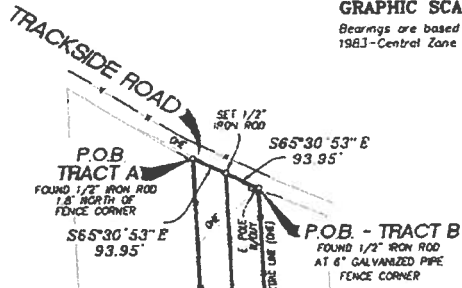

SURVEY PLAT OF

TRACT A - 6.008 ACRES AND TRACT B - 6.008 ACRES OF LAND LYING AND BEING SITUATED IN WASHINGTON COUNTY, TEXAS, PART OF THE J. ESTES SURVEY, A-128, BEING A PORTION OF THE SAME LAND DESCRIBED AS THE WEST 1/2 OF A CALLED 24.033 ACRES AND DESCRIBED IN A DEED OF GIFT FROM CHRISTINE LASKOWSKI KUBECZKA TO EUGENE KUBECZKA, DATED JUNE 21, 1975, RECORDED IN VOLUME 337 PAGE 170, DEED RECORDS OF WASHINGTON COUNTY, TEXAS

J. ESTES
SURVEY, A-128
WASHINGTON COUNTY, TEXAS

GIBSON KUYKENDALL
SURVEY, A-71
WASHINGTON COUNTY, TEXAS

ROD. R. HANEY
CALLED 128.710 ACRES
177/217

NOTES:

- Reference is hereby made to separate descriptions of the subject tracts.
- Iron rods set are filled with plastic cap stamped Lampe Surveying.

I, Matt D. Lampe, Registered Professional Land Surveyor No. 5429 of the State of Texas, do hereby certify that this plat accurately represents the results of an on the ground survey made under my direction.

Dated this 11th day of August, 2016

Matt D. Lampe
Matt D. Lampe
R.P.L.S. No. 5429
Lampe Surveying, Inc.



LAMPE SURVEYING, INC
PROFESSIONAL LAND SURVEYORS

1408 WEST MAIN STREET
P. O. BOX 2037
BREWSTER, TEXAS 77834
(979) 838-0677 • FAX (979) 838-1177
TEXAS LICENSED SURVEYING FIRM NO. 10040700
M.D. 3061 3061.0100 3061.0100