

This drawing is for illustration purposes only and is not intended to represent the exact location of what may actually be constructed. For the exact location of all improvements, please refer to the survey that will be finished at closing.

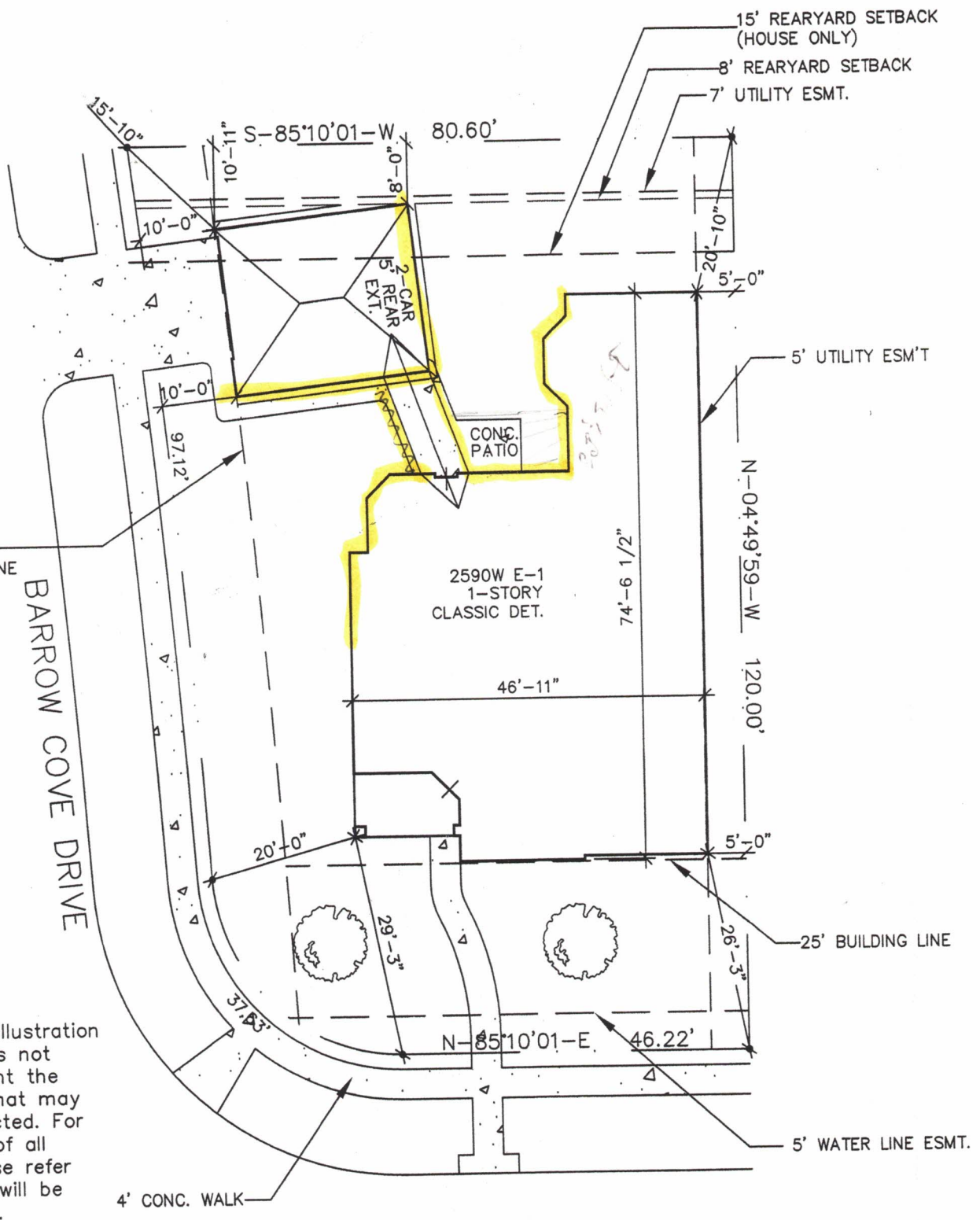

PROSPECT POINT DRIVE

P/D/S 1670 S.F.
B/W+ 0.00 L.F.

PERRY HOMES DESIGN

© 2005 - PERRY HOMES™
ARCHITECTURE & INTERIORS

P.O. BOX 34306

HOUSTON, TEXAS

Address: 13919 PROSPECT POINT DRIVE		
Lot: 38	Block: 03	Section: 17
Subdivision: COLES CROSSING		Panel No. 326113
City: HARRIS COUNTY, TEXAS		Approved By:
Scale: 1" = 20'-0"		Drawn By: GC
Date: 09/06/05		7A380317.DWG