

JOSEPH SAYEGH AND KRISTEN SAYEGH

237 WEST 27TH STREET
HOUSTON, TEXAS 77008

CONSTRUCTION AND MAINTENANCE
EASEMENT
C.F.NO.20130599216
H.C.R.P.R.
CONSTRUCTION AND MAINTENANCE
EASEMENT
C.F.NO.20130599217
H.C.R.P.R.

SURVEYOR HAS MADE NO INVESTIGATION OR INDEPENDENT SEARCH FOR EASEMENTS OF RECORD, ENCUMBRANCES, RESTRICTIVE COVENANTS, OR OWNERSHIP TITLE EVIDENCE. SUBSURFACE INVESTIGATION WAS BEYOND THE SCOPE OF THIS SURVEY

ALL BEARINGS AS TO PLAT, DEED, OR ASSUMED.

ALL ABSTRACTING BY TITLE COMPANY THIS SURVEY CERTIFIED FOR THIS TRANSACTION ONLY.

GRAPHIC PLOTTING ONLY AS TO FLOOD DETERMINATION

SUBJECT TO ANY AND ALL RECORDED AND UNRECORDED EASEMENTS

SURVEY IS VALID ONLY IF PRINT HAS ORIGINAL SEAL & SIGNATURE OF SURVEYOR

* AS PER ANY AND ALL PLAT © 2013 ZONING ORDINANCE

G.F. NO. 054438

SUBDIVISION: HOUSTON HEIGHTS

SECTION: N/A

SURVEY: J. AUSTIN

ABSTRACT NO: 1

SCALE: 1" = 20' LOT: 33 BLOCK: 15

COUNTY: HARRIS STATE: TEXAS

U.S. SURVEYING COMPANY, INC.
A Professional Land Surveying Company

321 Century Plaza Drive Suite 105 Houston, Texas 77073
(281) 443-9288 USSURVEY@SBCGLOBAL.NET FAX (281) 443-9224

REF. V.1 P. 114 M.R. DATE: 10-2-13

JOB NO. 08-2118A DRAWN BY: LGS

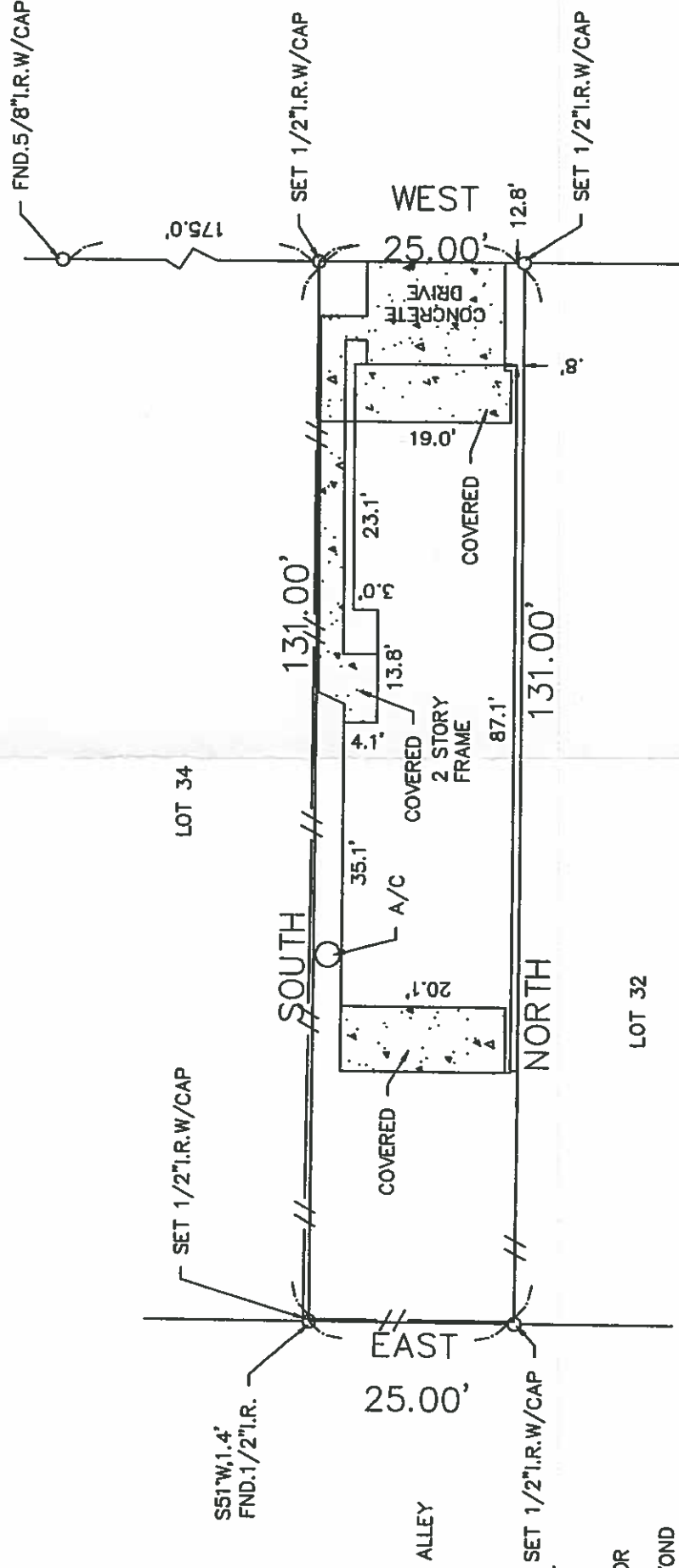

WEST 27TH STREET
(70' R.O.W.)

FND. 5/8" I.R.



I hereby certify that the above is a representation of an actual survey made on the ground under my supervision.

[Handwritten signature]

UPDATED: 5-2-14 FORM, UPDATED: 8-6-15 FINAL

The above tract of land is not located in the 100-flood as to the National Flood Insurance Program, Community-Panel No. 480201C-0670L ZONE X, 6-18-07
The Surveyor is not responsible for final determination.

THIS SURVEY CERTIFIED FOR THIS TRANSACTION ONLY

Land Title TEXAS
Closer: Melissa Mikulik
340 N. Sam Houston Parkway E. Suite 268
Houston, Texas 77060
(281) 882-3534 Fax: (713) 456-2909