

NOT IN 100 YEAR FLOOD PLANE ACCORDING TO N.F.L.P. MAP NO. 400287 0305D REV 9-27-85 ZONE "C"

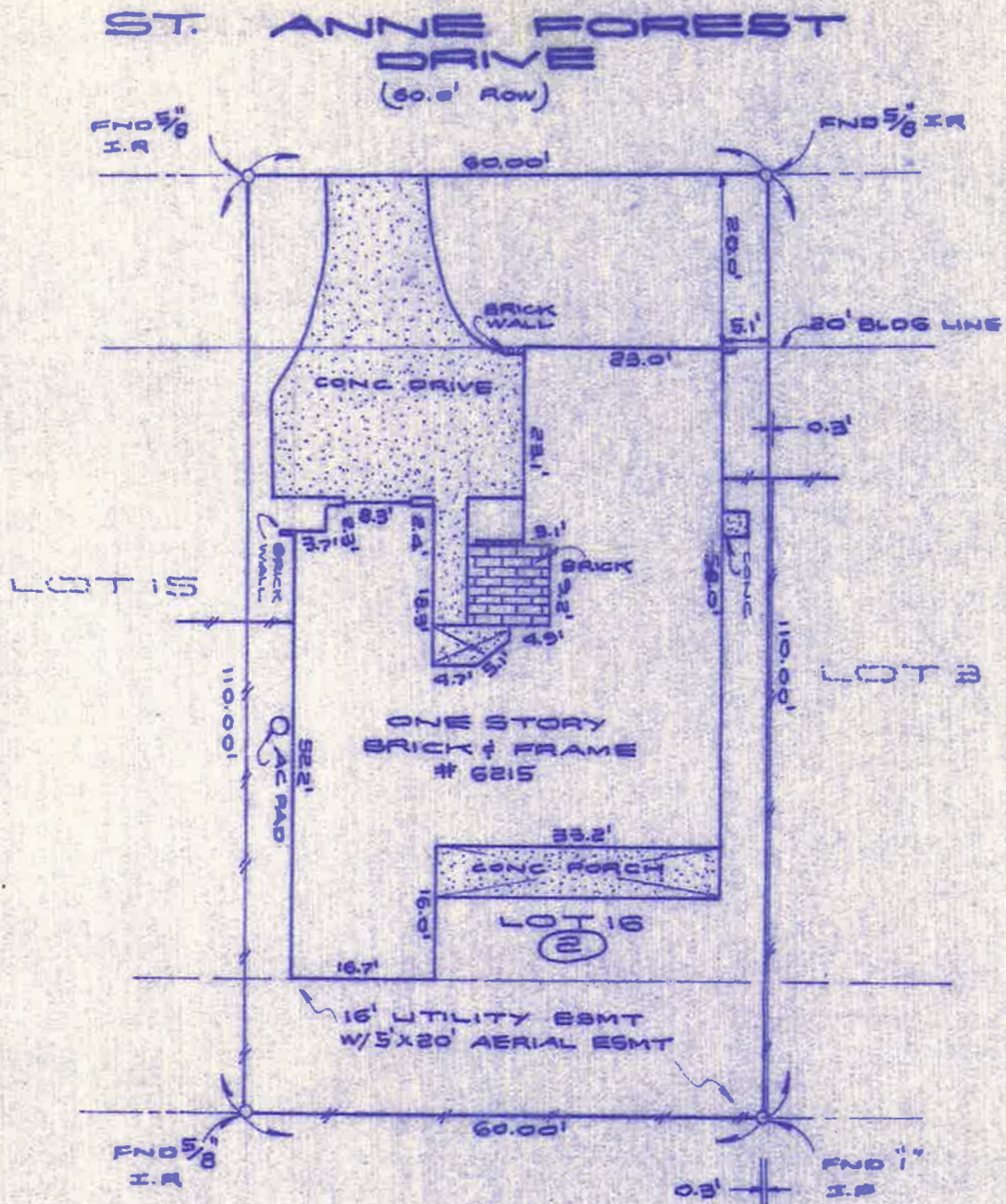

NOTE:

- (1) AGREEMENT WITH HL&P FOR UNDERGROUND/OVERHEAD ELECTRICAL SERVICE DISTRIBUTION SYSTEM FILED FOR RECORD UNDER HCCF #H748764.
- (2) AGREEMENT BETWEEN INWOOD NORTH HOMEOWNERS AND HOUSTON CABLE TV INC., FOR CABLE TV FILED FOR RECORD UNDER HCCF #J011249.

I, Allen D. Hughes, a Registered Public Surveyor in the State of Texas, do hereby Certify to AMERICAN MORTGAGE, and STEWART TITLE COMPANY

that this survey was this day made on the ground of the property described hereon (and/or by metes and bounds on attached sheet) is correct and that there ARE NO encroachments; and that all improvements are shown hereon and DO lie wholly within the property lines; and I do further certify that, except as shown or notated hereon, there are no overlapping of improvements, there are no discrepancies or conflicts in the boundary lines, there is no evidence of other easements or rights-of-way on the ground, and the subject property has access to and from a dedicated roadway.

Lot(s) 16 Block 2, REPLAT OF INWOOD NORTH, SECTION EIGHT (8)

According to the map or thereof recorded in Volume 308 Page 53 of the MAP

records of HARRIS County, Texas.

Witness my hand and seal this 7TH day of MAY 1987

Owner: DOROTHY SHANE DAVIS AND MICHAEL STERLING PETTUS

Address: 6215 ST. ANNE FOREST DRIVE,

GF No. 87102604

HUGHES SURVEYING CO.
P.O. BOX 55951
HOUSTON, TEXAS 77255
PHONE: 713/680-9182



Allen D. Hughes

ALLEN D. HUGHES
REGISTERED PUBLIC SURVEYOR NO. 3891

