

# H. & M. ENGINEERING CO. INC.

PHONE: 713-524-1800

P.O. BOX 80863  
HOUSTON, TEXAS 77066-8063

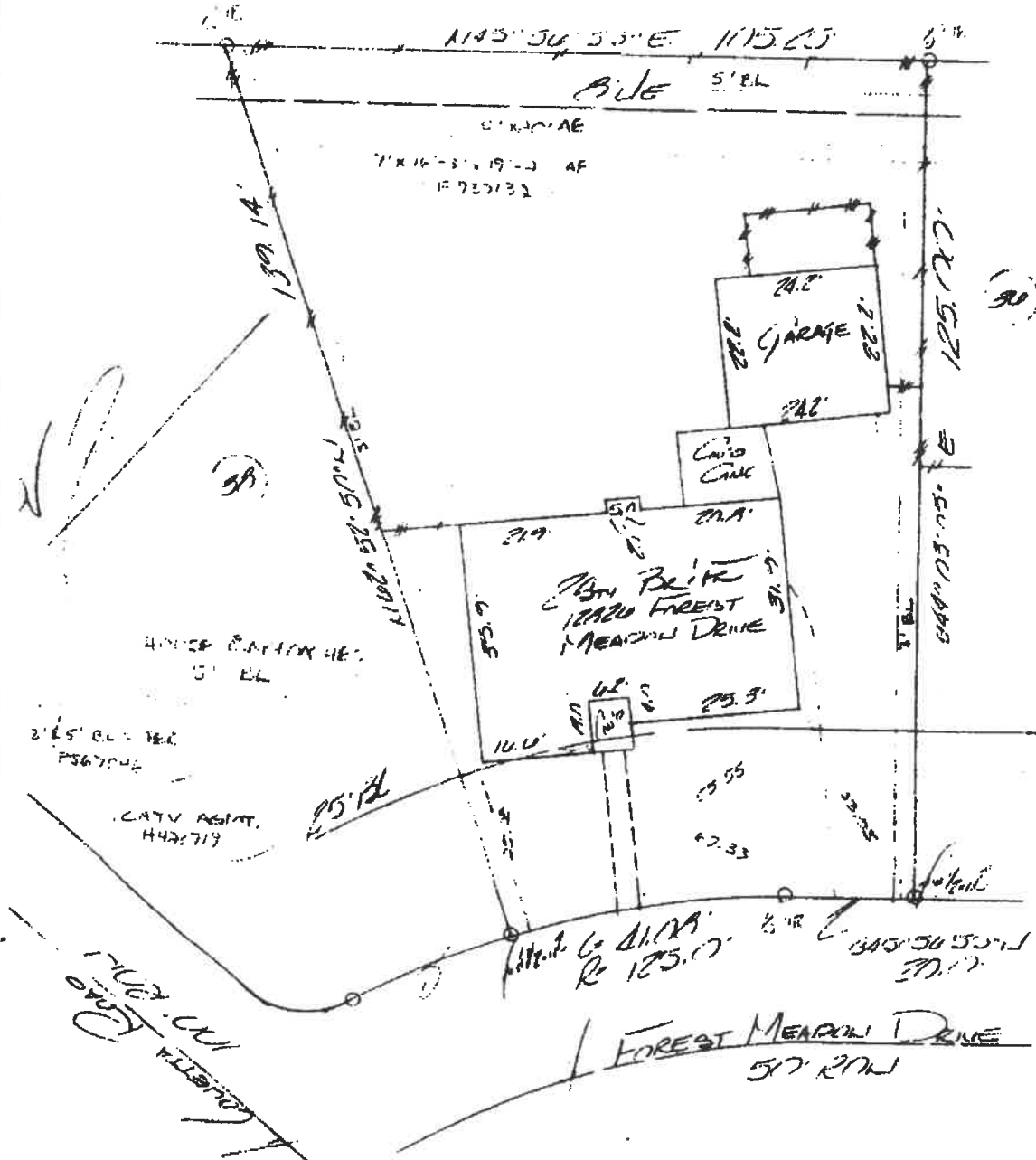

I certify that the above plat is a true representation of a survey made on the ground under my supervision

of Lot 37 Block 23 in LAKEVIEW FOREST SEC 17

recorded in Vol. 251 Page 51 of the Map Records of HARRIS

County, Texas and out of the Survey A-

Owners WILLIAM & LIANNE KELLEY

GPA 1-12-2005 Date 12-17-20 F.D. JKMM

This Property is located in flood insurance rate map none as per map 44004-1-03 dated 11/1/03

Bearing Reference 1st Rev P. Scale 1"=100'



*Handwritten signature*