

Survey showing LOT SIX (6), BLOCK SIXTEEN (16), of WYNDHAM HILL ADDITION, PHASE V, an addition in the City of Temple, Bell County, Texas, according to the plat of record in Plat Year 2016, Plat #1, Plat Records of Bell County, Texas.

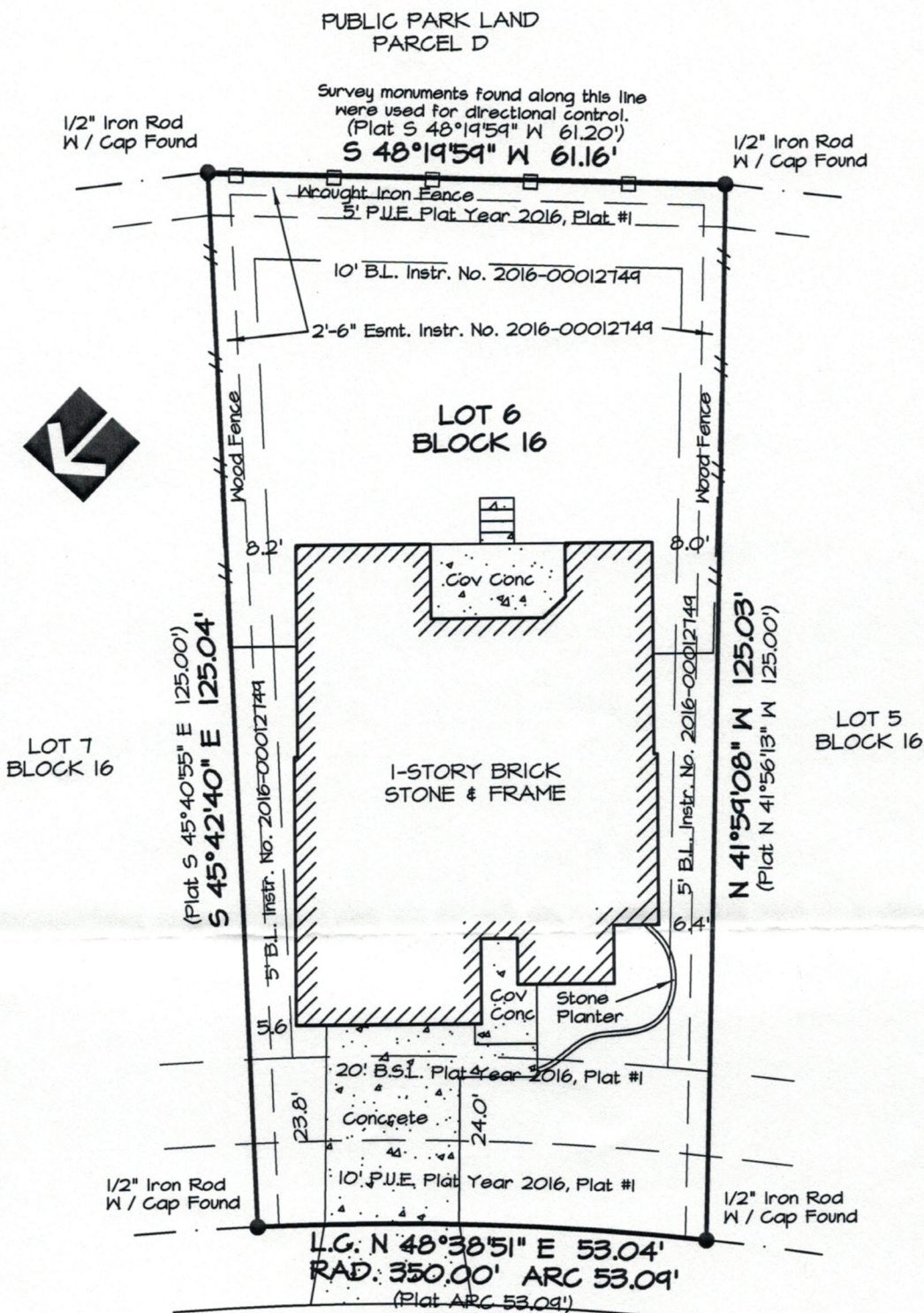

**Note from the Surveyor:**

The following instruments listed on the title commitment supplied by Centraland Title Company, G.F. No. C1179002, effective date February 6, 2017, have been reviewed by this surveyor and based upon what is visible on the ground and what can be platted from their descriptions, do not appear to affect this property:

( Vol. / Pg. ) \* 455 / 503 \* 461 / 295 \* 564 / 553 \* 576 / 465 \* 764 / 124 \*  
1166 / 194 \* 570 / 470 \* 676 / 634 \* 900 / 346 \* 3612 / 179 \* 5249 / III \*  
2013-00046304 \* 6067 / 126

Survey performed for: SHIVANI PATEL as per that title commitment provided by, CENTRALAND TITLE COMPANY, GF No. C1179002, EFFECTIVE DATE: February 6, 2017.

This sketch represents a survey made on the ground. During the performance of this survey, persons working under my supervision observed conditions within and along the boundaries and to the best of my knowledge they are as shown. The location of visual structural improvements with respect to the boundary lines are as shown. This document is not valid for any purpose unless signed and sealed by a Registered Professional Land Surveyor.

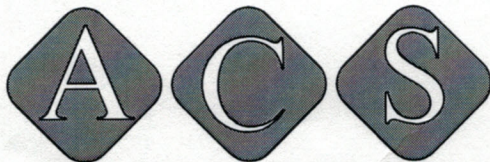

**ALL COUNTY SURVEYING, INC.**  
1303 South 21st Street  
Temple, Texas 76504  
254-778-2272 Killen 254-634-4636  
Fax 254-774-7608  
Tx. Firm Lic. No. 10023600



Survey completed: 06-15-2017  
Scale: 1" = 20'  
Job No.: 170171.2  
Dwg No.: 17017102  
Drawn by: GWM  
Surveyor: GWM # 4982  
Copyright 2017 All County Surveying, Inc.

Plot Date: 06-19-2017