

GF NO. 16003765 OLD REPUBLIC TITLE
 ADDRESS: 15810 BAYTREE DRIVE
 HOUSTON, TEXAS 77070
 BORROWER: NICHOLAS WILLIAMS AND
 AMIE WILLIAMS

LOT 5, BLOCK 3 CHARTERWOOD, SECTION 1

A SUBDIVISION IN HARRIS COUNTY, TEXAS
 ACCORDING TO THE MAP OR PLAT THEREOF RECORDED
 IN VOLUME 213, PAGE 71 OF THE MAP RECORDS
 OF HARRIS COUNTY, TEXAS

SCALE: 1" = 30'

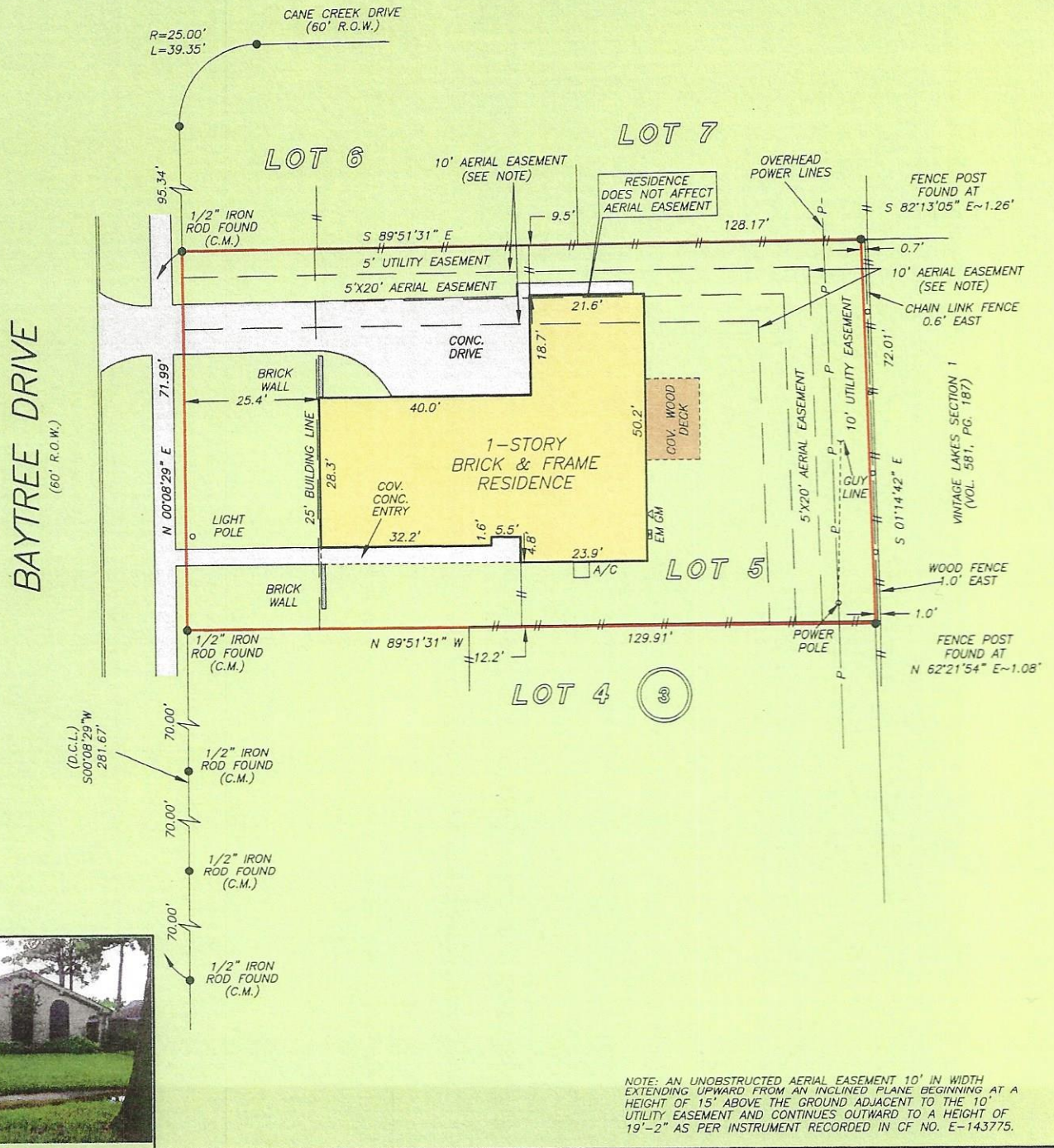

NOTE: AN UNOBSTRUCTED AERIAL EASEMENT 10' IN WIDTH EXTENDING UPWARD FROM AN INCLINED PLANE BEGINNING AT A HEIGHT OF 15' ABOVE THE GROUND ADJACENT TO THE 10' UTILITY EASEMENT AND CONTINUES OUTWARD TO A HEIGHT OF 19'-2\"

THIS PROPERTY DOES NOT LIE WITHIN THE 100 YEAR FLOOD PLAIN AS PER FIRM PANEL NO. 48201C 0240 M MAP REVISION: 10/16/2013 ZONE X BASED ONLY ON VISUAL EXAMINATION OF MAPS. INACCURACIES OF FEMA MAPS PREVENT EXACT DETERMINATION WITHOUT DETAILED FIELD STUDY

A SUBSURFACE INVESTIGATION WAS BEYOND THE SCOPE OF THIS SURVEY

D.C.L. = DIRECTIONAL CONTROL LINE RECORD BEARING: VOL. 213, PG. 71, H.C.M.R.

DRAWN BY: AB

I HEREBY CERTIFY THAT THIS SURVEY WAS MADE ON THE GROUND, THAT THIS PLAT CORRECTLY REPRESENTS THE FACTS FOUND AT THE TIME OF SURVEY AND THAT THERE ARE NO ENCROACHMENTS APPARENT ON THE GROUND, EXCEPT AS SHOWN HEREON. THIS SURVEY IS CERTIFIED FOR THIS TRANSACTION ONLY AND ABSTRACTING PROVIDED IN THE ABOVE REFERENCED TITLE COMMITMENT WAS RELIED UPON IN PREPARATION OF THIS SURVEY.

PATRICK TREWITT
 PROFESSIONAL LAND SURVEYOR
 NO. 5677
 JOB NO. 16-07741
 AUGUST 16, 2016

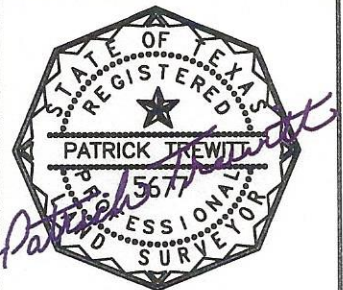

JANIS SPILLER
 281-890-5195



PRECISION
 surveyors

1-800-LANDSURVEY
 www.precisionurveyors.com
 281-496-1586 FAX 281-496-1867 210-829-4941 FAX 210-829-1555
 950 THIRYLANDER STREET SUITE 150 HOUSTON, TEXAS 77079 1272 NE LOOP 410 SUITE 600 SAN ANTONIO, TEXAS 78217
 FIRM NO. 10063700