

JOHN P. ANDERSON SURVEY A-43

CALL: 381 ACRES
MARY BONNER WEST ET AL TO MARY BONNER WEST
VOLUME 1484, PAGE 212 (O.R.F.C.T.)
APRIL 28, 2009

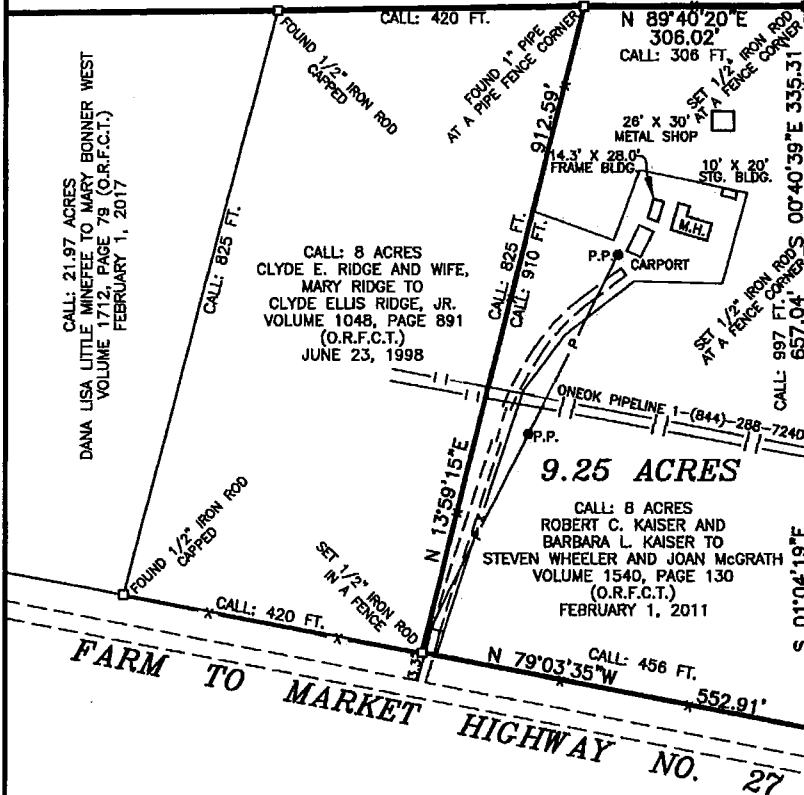

CALL: 149.992 ACRES
L.C. COLEMAN AND WIFE, SALLIE E. COLEMAN
TO D.R. COLEMAN AND MARY JANE COLEMAN
VOLUME 418, PAGE 34 (O.R.F.C.T.)

CALL: 20.17 ACRES
JOHN A. COLEMAN AND WIFE, NEVA COLEMAN
TO MARY BETH LEDBETTER
VOLUME 900, PAGE 145

SETH T. BALLOU SURVEY A-54

RUTH McFADDEN SURVEY A-447

PROPERTY LOCATED AT: 840 WEST F.M. HIGHWAY 27
STREETMAN, TEXAS 75859
BEARINGS ORIENTED TO G.P.S. OBSERVATION.
A WRITTEN LEGAL DESCRIPTION ACCOMPANIES THIS PLAT.
THIS SURVEY WAS COMPLETED WITHOUT THE BENEFIT OF A
TITLE COMMITMENT. NO ABSTRACTING FOR EASEMENTS AND/OR
RIGHTS-OF-WAY WAS PERFORMED.

PLAT OF SURVEY SHOWING PART OF THE RUTH McFADDEN SURVEY A - 447, FREESTONE COUNTY, TEXAS

I, James C. Williford, Registered Professional Land Surveyor No. 5973, do hereby certify that the plat shown hereon was prepared from an actual survey made on the ground under my direction and supervision.

James C. Williford

JAMES C. WILLIFORD REGISTERED PROFESSIONAL LAND SURVEYOR NO. 5973



WLS

WILLIFORD LAND SURVEYING
FIRM REGISTRATION NO. 10082500

P.O. BOX 1286 MEXIA, TEXAS 76667
TELEPHONE: (254) 562-2837 FAX: (254)-562-2867

DRAWN BY: C. WILLIFORD	CHECKED BY: *****
DATE: MAY 20, 2019	FLD. BOOK: *****
SCALE: 1" = 200 FT.	JOB NO.: 19-063