

ADDRESS : 12426 MOSIELEE ROAD
HOUSTON, TEXAS 77086

CLIENT : RICHARD EMERSON

TITLE CO : N/A

GF NO : N/A

LENDER : N/A

A STANDARD LAND SURVEY OF
LOTS 15 & 16, BLOCK 1
HIGHLAND HOMES PLACE
ACCORDING TO THE MAP OR PLAT THEREOF
RECORDED IN VOLUME 572, PAGE 465
OF THE DEED RECORDS OF HARRIS COUNTY, TEXAS



SCALE:
1"=30'

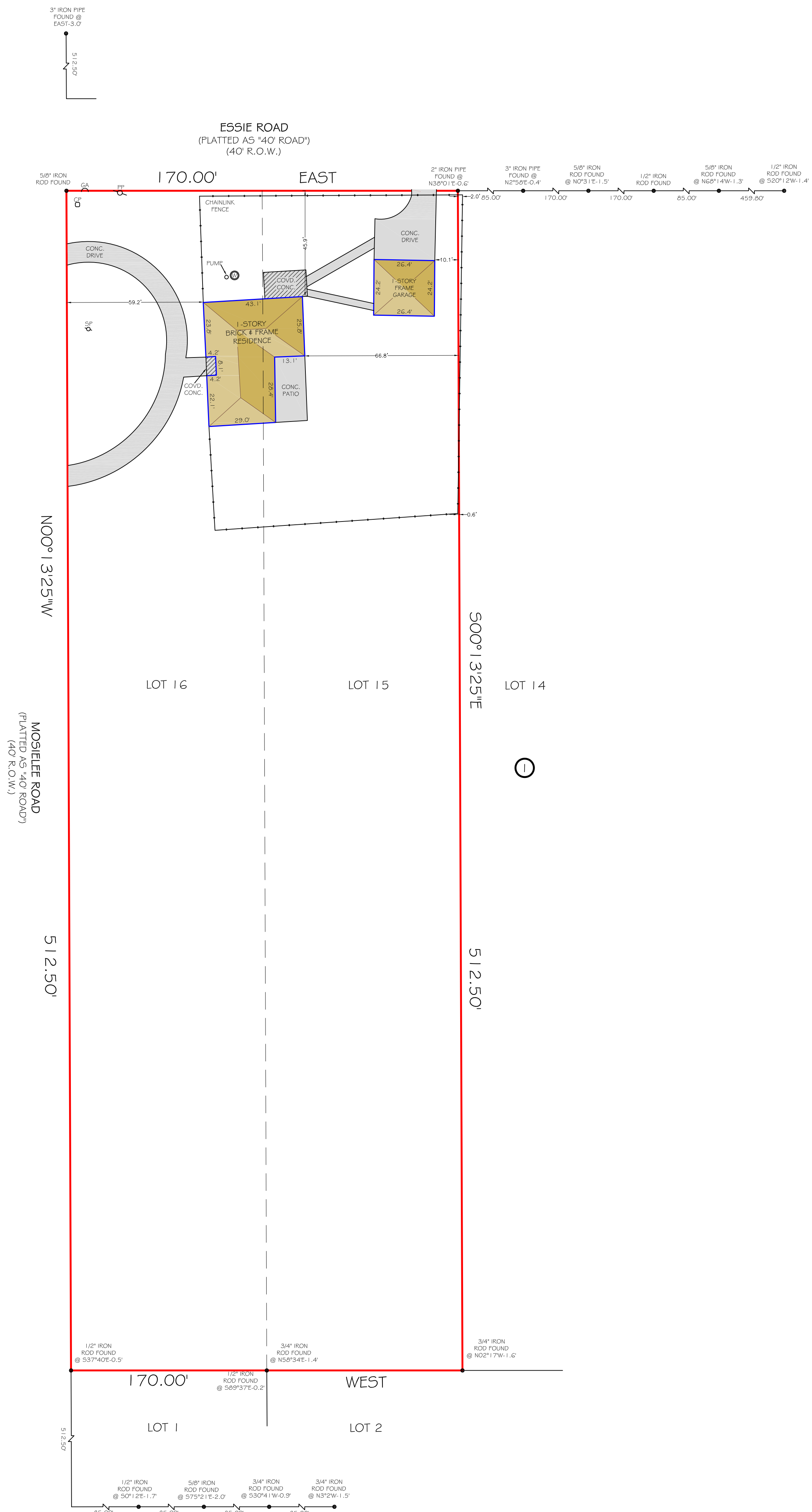

LEGEND:

- (CM) - CONTROLLING MONUMENT
- R.O.W. - RIGHT OF WAY
- H.C.C.F. - HARRIS COUNTY CLERK FILE
- H.C.M.R. - HARRIS COUNTY MAP RECORD
- PP - POWER POLE
- LP - LIGHT POLE
- TL - TRAFFIC LIGHT
- M - MANHOLE
- WM - WATER METER
- WV - WATER VALVE
- CB - CATCH BASIN
- T - TRAFFIC SIGN
- HP - HANDICAP PARKING SPACE
- FH - FIRE HYDRANT
- PM - PIPELINE MARKER
- GA - GUY ANCHOR

JOB NO: 161556
DATE: DECEMBER 10, 2017



2417 NORTH FREEWAY
HOUSTON, TX 77009
713-864-2400
www.primetxsurveys.com

NOTES:
1) ALL BEARINGS SHOWN ARE REFERENCED PER RECORDED PLAT AND FIELD OBSERVATIONS.
2) THIS SURVEY WAS PREPARED WITHOUT A TITLE COMMITMENT. OTHER EASEMENTS AND/OR BUILDING LINES MAY AFFECT THIS TRACT.

FLOOD INFORMATION:
THIS TRACT DOES NOT APPEAR TO LIE WITHIN THE 100 YEAR FLOOD PLAIN AND IS IN ZONE 'X SHADED' PER F.E.M.A. FLOOD INSURANCE RATE PANEL NO. 48201C0465M, DATED JUNE 9, 2014.

I HEREBY CERTIFY THAT THIS SURVEY WAS MADE ON THE GROUND UNDER MY SUPERVISION AND THAT IT CORRECTLY REPRESENTS THE FACTS FOUND AT THE TIME OF THE SURVEY. THERE WERE NO ENCROACHMENTS APPARENT ON THE GROUND EXCEPT AS SHOWN HEREON.

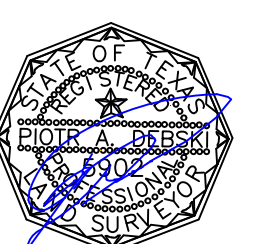

PIOTR A. DEBSKI R.P.L.S. NO. 5902