

This property IS NOT located in the 100 year flood plain & is in insurance rate map zone X, as per map 48201C/0940L dated 06-18-07.

SCALE: 1" = 30'

LEGEND

U.E.-UTILITY EASEMENT  
A.E.-AERIAL EASEMENT  
B.L.-BUILDING LINE  
HL&P. ESMT.- HOUSTON LIGHTING & POWER COMPANY EASEMENT.  
R.O.W.-RIGHT OF WAY  
I.R.-IRON ROD  
- /// - WOOD FENCE

MCKEY L. H. ESTATE OF  
% FIRST LIBERTY NATIONAL BANK

RHODA GREER  
H.C.C.F. NO. X-973746.

H.C.C.F. NO. Z-210265.

9

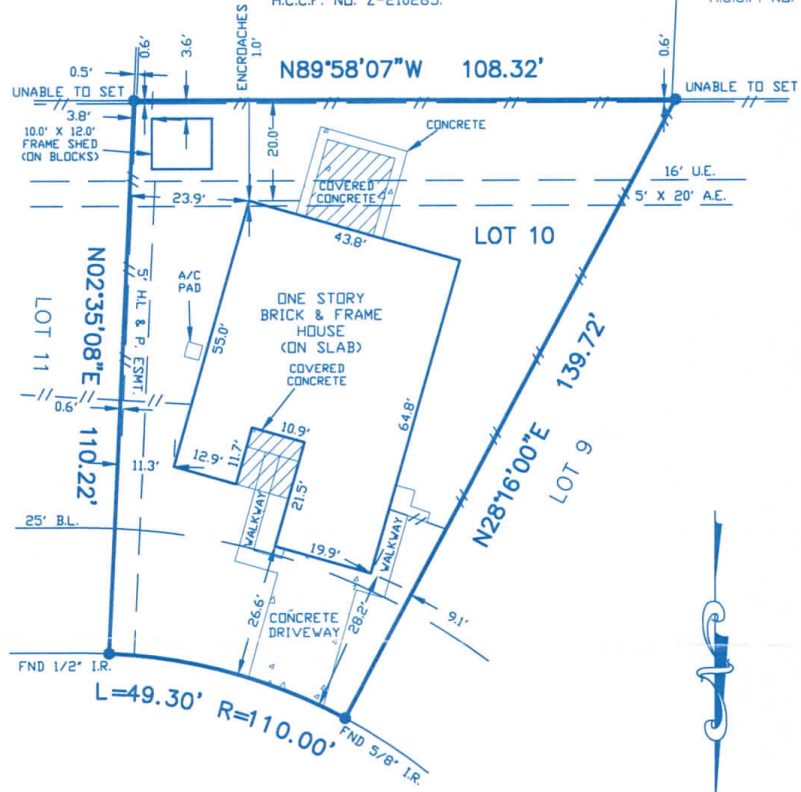

WILLOW CREEK DRIVE  
5 0' R. O. W.

I HEREBY CERTIFY THAT THE PLAT HEREON CORRECTLY REPRESENTS THE RESULTS OF AN ACTUAL SURVEY MADE ON THE GROUND UNDER MY DIRECTION AND THAT THERE ARE NO ENCROACHMENTS EXCEPT AS SHOWN.

NOTES:

- 1.) BASIS FOR BEARINGS: ASSUMED AS PLATTED
- 2.) DISTANCES SHOWN ARE GROUND DISTANCES
- 3.) ALL ABSTRACTING DONE BY TITLE COMPANY
- 4.) SURVEY BASED ON BEST OF EVIDENCE FOUND
- 5.) HL&P CO. AGREEMENT FOR INSTALLATION, OPERATION, & MAINTENANCE OF UNDERGROUND/OVERHEAD ELECTRIC SERVICE DISTRIBUTION SYSTEM RECORDED IN THE H.C.C.F. NO. F-927942.
- 6.) TERMS, CONDITIONS, AND STIPULATIONS OF THE LA PORTE AREA WATER AUTHORITY, CREATED BY ORDINANCE NO. 1295, A COPY OF WHICH HAS BEEN FILED FOR RECORD IN THE H.C.C.F. NO. L-926773.

DATED 4/5/08

*[Signature]*

REGISTERED PROFESSIONAL LAND SURVEYOR IN THE STATE OF TEXAS



THIS CERTIFICATION IS REVOKED AND THIS SURVEY IS NULL AND VOID IF THIS DOCUMENT IS ALTERED IN ANY MANNER, USED OR RELIED UPON BY ANY ONE OTHER THAN THE PARTIES ADDRESSED BELOW, OR DOES NOT BEAR AN ORIGINAL SIGNATURE AND SEAL OF THE SURVEYOR.								
LOT(S)	BLOCK	SUBDIVISION			SECTION			
10	9	CREEKMONT			1			
RECORDATION				COUNTY	STATE			
VOL. 279, PG. 145, of the H.C.M.R.				HARRIS	TEXAS			
ADDRESS		CITY	ZIP CODE	LENDER				
917 WILLOW CREEK DRIVE		LA PORTE	77571	PREFERRED HOME LOAN, LTD.				
PURCHASER			TITLE COMPANY		G.F. NO.			
RUPERTO GARCIA JR., CASSIE ANN GARCIA			ALAMO TITLE COMPANY		08-42704855			
FILED BY:	P.O.C.	04-25-07	ARROW SURVEYING P.O. BOX 410 PEARLAND, TEXAS 77588 (281) 412-2294 FAX(281) 412-2314				JOB NO.	08-04-101
DRAWN BY:	R.D.W.	04-25-07					REVISION:	
CHECKED BY:	M.M.	04-25-08						