

LEGEND

- ⊠ 1/4" Iron Rod Found
- ⊙ 1/2" Iron Rod Found
- ⊞ 60d Nail Found
- x- Wire Fence
- ||- Wood Fence
- - - Existing Utility Line
- () Record Bearing & Distance

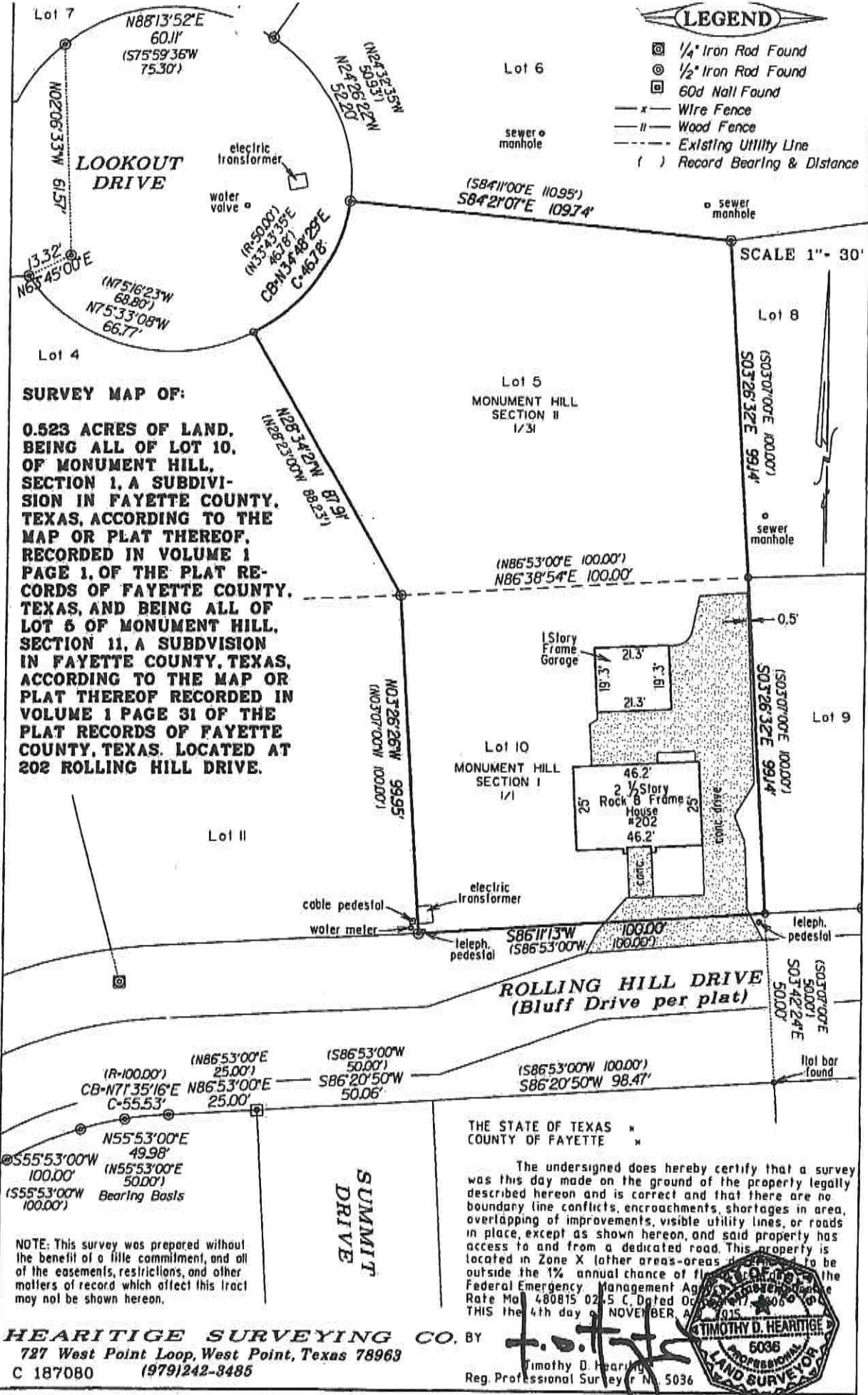

SURVEY MAP OF:
0.523 ACRES OF LAND,
BEING ALL OF LOT 10,
OF MONUMENT HILL,
SECTION 1, A SUBDIVISION
IN FAYETTE COUNTY,
TEXAS, ACCORDING TO THE
MAP OR PLAT THEREOF,
RECORDED IN VOLUME 1
PAGE 1, OF THE PLAT RE-
CORDS OF FAYETTE COUNTY,
TEXAS, AND BEING ALL OF
LOT 6 OF MONUMENT HILL,
SECTION 11, A SUBDIVISION
IN FAYETTE COUNTY, TEXAS,
ACCORDING TO THE MAP OR
PLAT THEREOF RECORDED IN
VOLUME 1 PAGE 31 OF THE
PLAT RECORDS OF FAYETTE
COUNTY, TEXAS, LOCATED AT
202 ROLLING HILL DRIVE.

NOTE: This survey was prepared without the benefit of a title commitment, and all of the easements, restrictions, and other matters of record which affect this tract may not be shown hereon.

THE STATE OF TEXAS *
 COUNTY OF FAYETTE *

The undersigned does hereby certify that a survey was this day made on the ground of the property legally described hereon and is correct and that there are no boundary line conflicts, encroachments, shortages in area, overlapping of improvements, visible utility lines, or roads in place, except as shown hereon, and said property has access to and from a dedicated road. This property is located in Zone X (other areas-areas) and is to be outside the 1% annual chance of flooding of the Federal Emergency Management Agency. The Flood Insurance Rate Map 480815 02-S C, Dated October 1995. THIS the 4th day of NOVEMBER, A.D. 1995.

HEARITIGE SURVEYING CO. BY
 727 West Point Loop, West Point, Texas 78963
 C 187080 (979)242-3485

Timothy D. Hearitige
 Reg. Professional Surveyor No. 5036

