

REVISIONS _____ DATE _____

NOTE: Distances from property lines to improvements may not be used to reconstruct boundaries.

This property lies within Zone A as per the Flood Insurance Rate Map, Montgomery County, Community No. 480483
 Panel No. 0305, Suffix F Dated 12-19-90

NOTE: Zone X indicates outside 100 year flood plain.

Zone AE indicates within 100 year flood plain.
 * No base flood elevations determined

Bearing Reference
 Recorded plat

cabinet "B" sheet 17,
 M. C. M. R.

LEGEND

- UE Utility Easement
- AE Aerial Easement
- WLE Water Line Easement
- BL Building Line
- CP Covered Porch
- R/W Right of Way
- IP Iron Pipe
- IR Iron Rod
- Board Fence
- Chain Link Fence

WOODLANE BOULEVARD
 (60' R.O.W.)

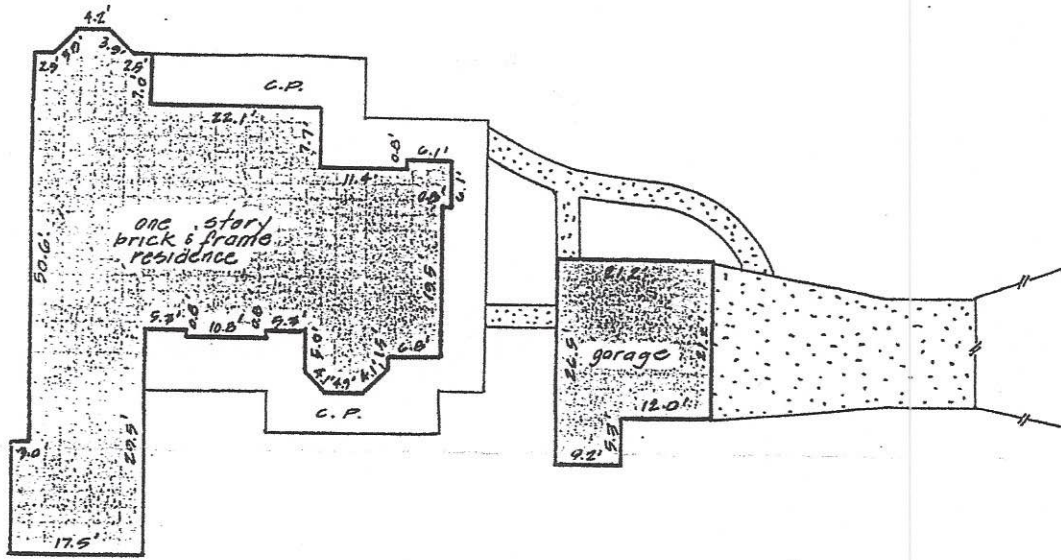
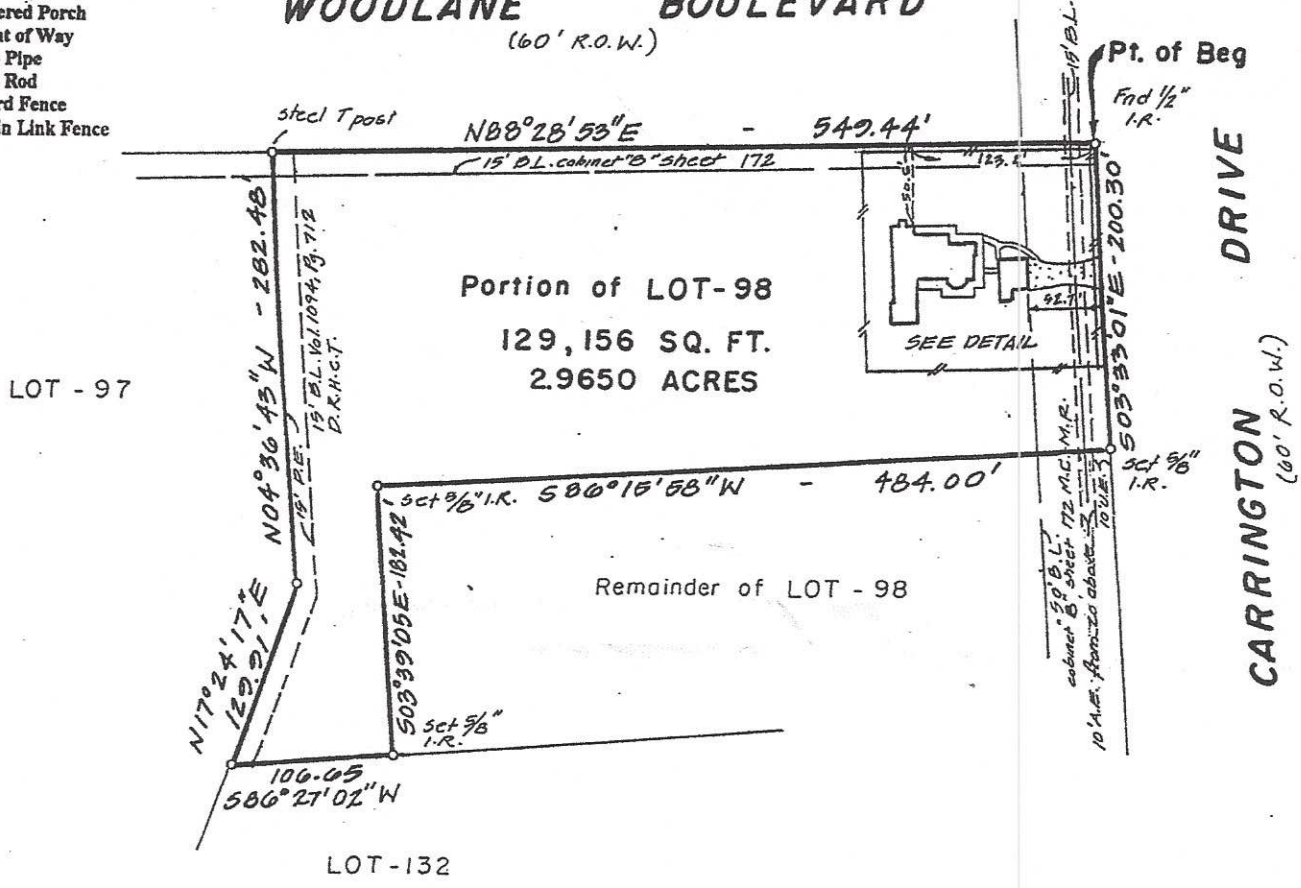

DETAIL

Scale 1"=20'

