

THE WOODLANDS LAND DEVELOPMENT  
 COMPANY, L.P.  
 F.N. 9747722 M.C.P.R.R.P.

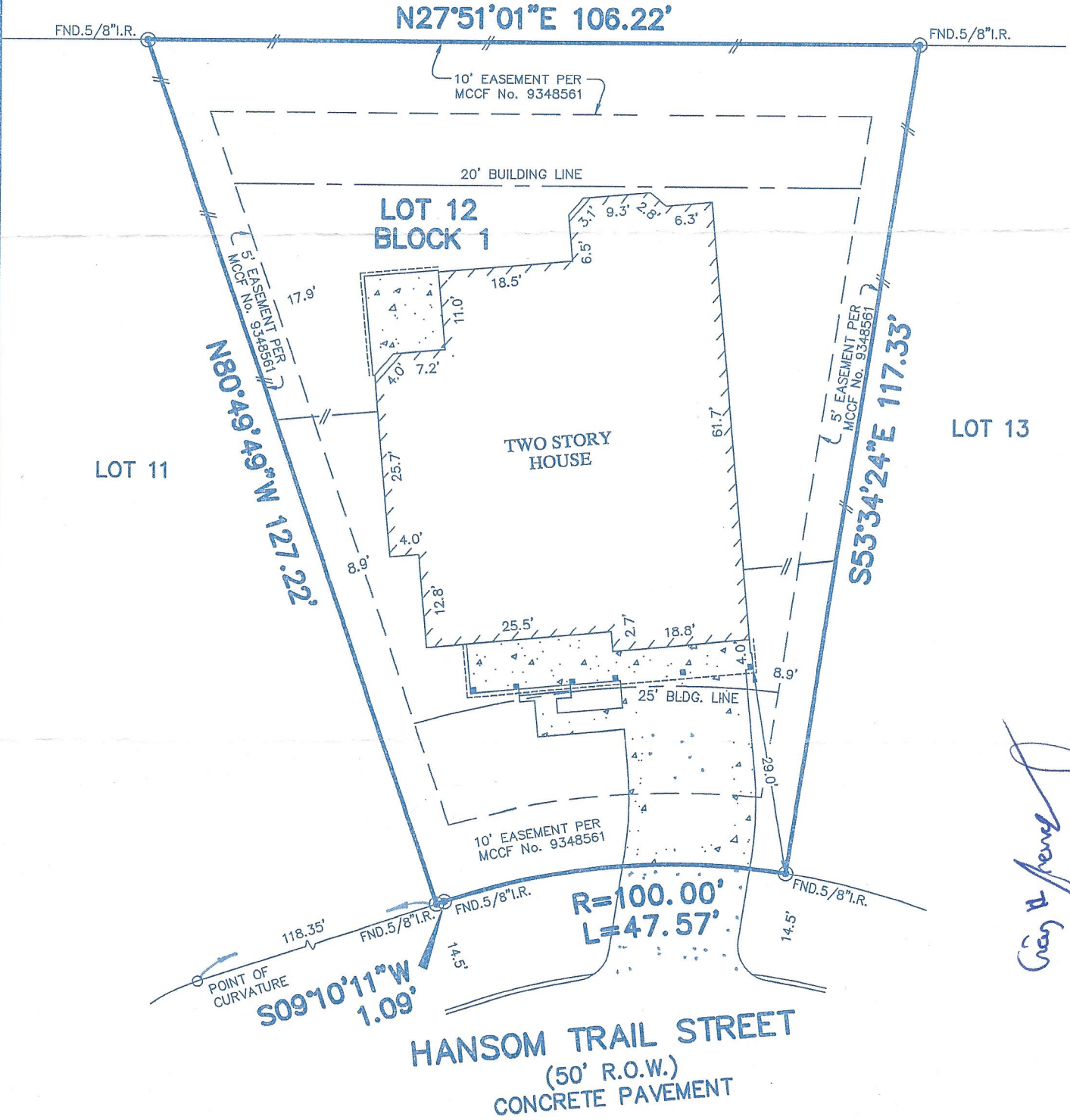
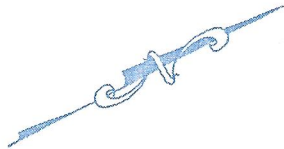

*Handwritten signatures:*  
 Craig H. [unclear]  
 [unclear]

- NOTES:
1. THIS SURVEY WAS PREPARED BASED ON A TITLE REPORT ISSUED BY MFS TITLE OF TEXAS, L.P. UNDER G.F. No. 000003429, EFFECTIVE DATE: NOV. 10, 2002.
  2. ALL BEARINGS SHOWN HEREON ARE BASED ON THE RECORDED PLAT.
  3. SUBJECT TO RESTRICTIVE COVENANTS AS SET FORTH IN CAB. P, SHEET 4 M.C.M.R. & UNDER M.C.C.F. Nos. 9348561, 2000-103636, 2000-103637, 2001-019543 & 2002-026981

**PLAT OF SURVEY**  
 SCALE: 1" = 20'  
 REVISED DATE: 06-04-03 (BUYER'S NAME)

**FLOOD MAP:**  
 THIS PROPERTY LIES IN ZONE "X"  
 AS DEPICTED ON COMMUNITY PANEL  
 No. 48339C 0520 F, EFFECTIVE DATE: 12-19-96