

950 Threadneedle, Suite 150 Houston, TX. 77079 281-496-1586 Fax 281-496-1867
1777 NE Loop 410, Suite 600 San Antonio, Texas 78217 210-829-4941 Fax 210-829-1555
www.precisionurveyors.com 1-800-LANDSURVEY

INVOICE

Ordered By: nguzman@chartertitle.com	
Date: May 31, 2013	
Job No: 13-06150	
GF No: 1022002962 Charter Title	
Address: 408 East 7 th Street	
Borrower:	
Lot & Block Survey	375.00
Sales Tax	30.94
Total	405.94

*** Please Note our New Address ***

Please Remit Payment To:
Precision Surveyors
Accounts Receivable Department
950 Threadneedle
Suite 150
Houston, TX. 77079

GF NO. 1022002962 CHARTER TITLE
 ADDRESS: 408 EAST 7TH STREET
 HOUSTON, TEXAS 77007
 BORROWER:

SCALE: 1" = 40'

LOTS 23 AND 24, BLOCK 280 HOUSTON HEIGHTS

ACCORDING TO THE MAP OR PLAT THEREOF RECORDED
 IN VOLUME 1, PAGE 114 OF THE MAP RECORDS
 OF HARRIS COUNTY, TEXAS

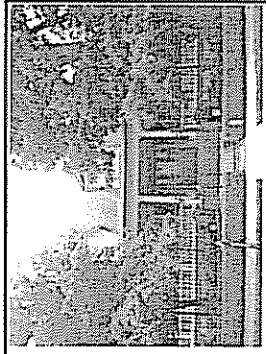
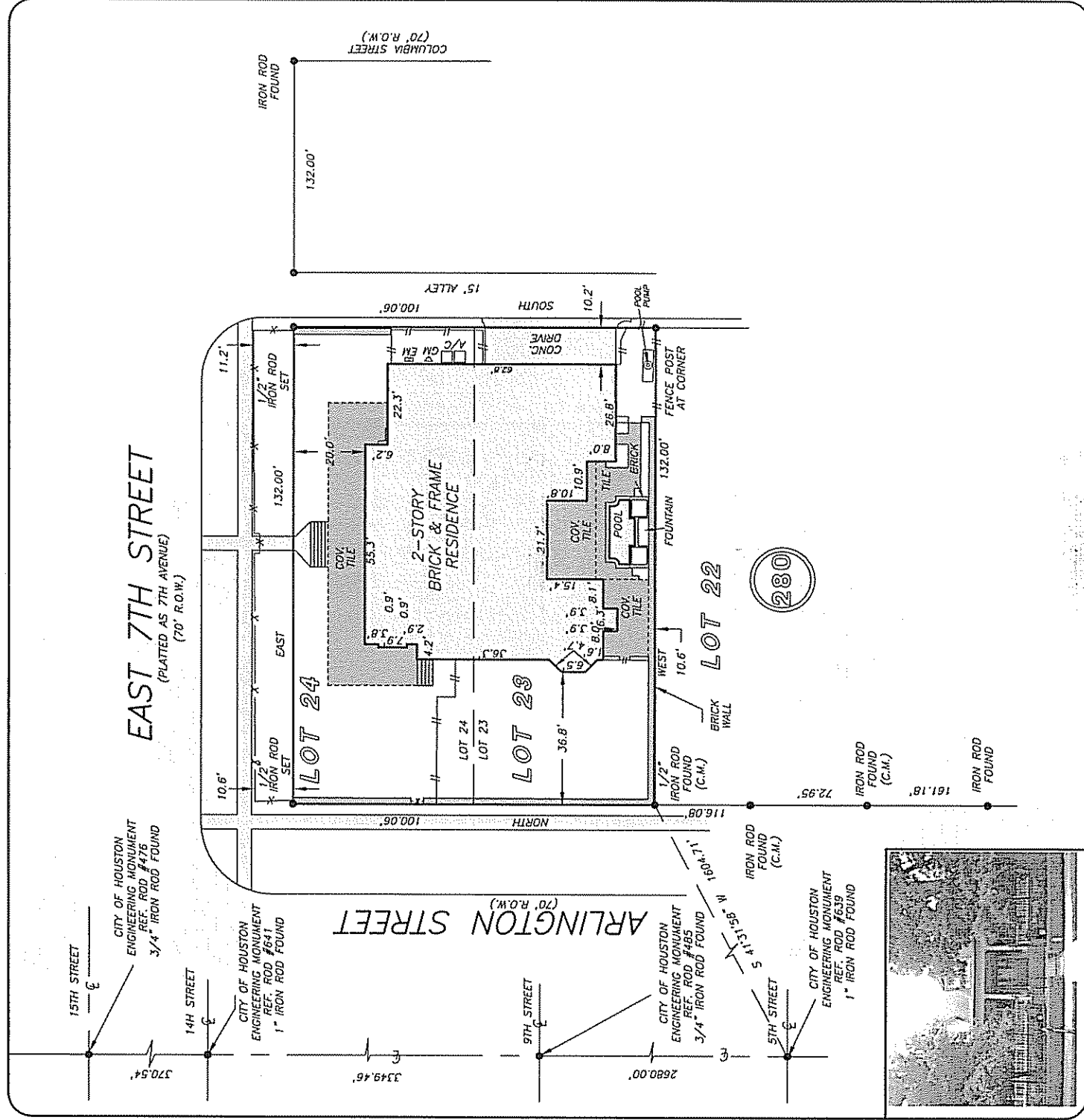

THIS PROPERTY DOES NOT LIE WITHIN THE
 100 YEAR FLOOD ZONE AS PER FIRM
 PANEL NO. 48021C, 06/20 L
 MAP REVISION: 06/16/07
 ZONE BASED ONLY ON VISUAL EXAMINATION OF MAPS.
 INACCURACIES OF FEMA MAPS PREVENT EXACT
 DETERMINATION WITHOUT DETAILED FIELD STUDY

A SUBSURFACE INVESTIGATION
 WAS BEYOND THE SCOPE OF THIS SURVEY

D.C.L. = DIRECTIONAL CONTROL LINE
 RECORD BEARING: VOL. 1, PG. 114, H.C.M.R.

DRAWN BY: VT

I HEREBY CERTIFY THAT THIS SURVEY WAS MADE
 ON THE GROUND THAT THIS PLAT CORRECTLY
 REPRESENTS THE FACTS FOUND AT THE
 TIME THIS SURVEY WAS MADE AND THAT THE
 ENCLOSURES APPARENT ON THE GROUND,
 EXCEPT AS SHOWN HEREON, THIS SURVEY IS
 GUARANTEED FOR THIS TRANSACTION ONLY AND
 ABSTRACTING FOR THIS TRANSACTION ONLY AND
 REFERENCED TITLE COMMITMENT WAS RELIED
 UPON IN PREPARATION OF THIS SURVEY.

TERRANCE MISH
 PROFESSIONAL LAND SURVEYOR
 NO. 48671
 JOB NO. 13-06150
 MAY 31, 2013

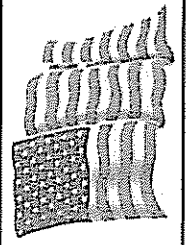
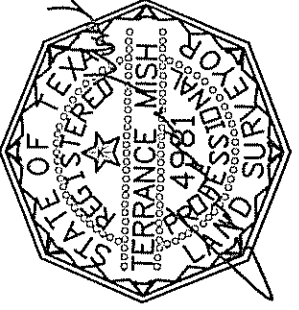

Charter Title Company

SUZANNE GORDON
 713-871-9700

PRECISION
 surveyors

1-800-LANDSURVEY
 www.precisionlandsurveyors.com
 281-496-1566 FAX 281-496-1867 210-829-4941
 950 THREADNEEDLE STREET SUITE 150 HOUSTON, TEXAS 77079 1777 W. LOOP 410 SUITE 600 SAN ANTONIO, TEXAS 78217

CPM 01/10