

**T-47 RESIDENTIAL REAL PROPERTY AFFIDAVIT
(MAY BE MODIFIED AS APPROPRIATE FOR COMMERCIAL TRANSACTIONS)**

Date: 2-4-2021 GF No. _____
Name of Affiant(s): Jackie Chad & Kathryn L. Driskill
Address of Affiant: 107 E. Bracebridge Cir The Woodlands, TX 77382
Description of Property: WDLNDS VIL INDIAN SPRG 21, BLOCK 2, LOT 17
County Montgomery, Texas

"Title Company" as used herein is the Title Insurance Company whose policy of title insurance is issued in reliance upon the statements contained herein.

Before me, the undersigned notary for the State of Texas, personally appeared Affiant(s) who after by me being sworn, stated:

1. We are the owners of the Property. (Or state other basis for knowledge by Affiant(s) of the Property, such as lease, management, neighbor, etc. For example, "Affiant is the manager of the Property for the record title owners.")
2. We are familiar with the property and the improvements located on the Property.
3. We are closing a transaction requiring title insurance and the proposed insured owner or lender has requested area and boundary coverage in the title insurance policy(ies) to be issued in this transaction. We understand that the Title Company may make exceptions to the coverage of the title insurance as Title Company may deem appropriate. We understand that the owner of the property, if the current transaction is a sale, may request a similar amendment to the area and boundary coverage in the Owner's Policy of Title Insurance upon payment of the promulgated premium.
4. To the best of our actual knowledge and belief, since 2002 there have been no:
 - a. construction projects such as new structures, additional buildings, rooms, garages, swimming pools or other permanent improvements or fixtures;
 - b. changes in the location of boundary fences or boundary walls;
 - c. construction projects on immediately adjoining property(ies) which encroach on the Property;
 - d. conveyances, replattings, easement grants and/or easement dedications (such as a utility line) by any party affecting the Property.

EXCEPT for the following (If None, Insert "None" Below:)

5. We understand that Title Company is relying on the truthfulness of the statements made in this affidavit to provide the area and boundary coverage and upon the evidence of the existing real property survey of the Property. This Affidavit is not made for the benefit of any other parties and this Affidavit does not constitute a warranty or guarantee of the location of improvements.
6. We understand that we have no liability to Title Company that will issue the policy(ies) should the information in this Affidavit be incorrect other than information that we personally know to be incorrect and which we do not disclose to the Title Company.

[Signature]
Kenneth & Driskill

SWORN AND SUBSCRIBED this 4th day of February, 2021.

[Signature]
Notary Public
(TXR 1907) 02-01-2010

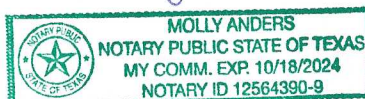

TITTLE-MADDUX SURVEYING CO.
27350 BLUEBERRY HILL DR., STE. #1, CONROE, TEXAS 77385
(281) 367-2052 FAX (281) 292-9220

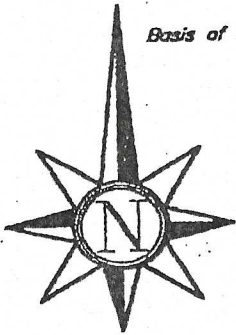
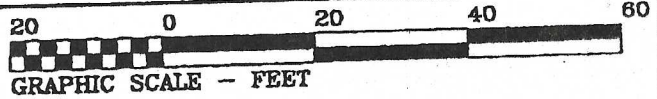

Basis of bearings is recorded plat.

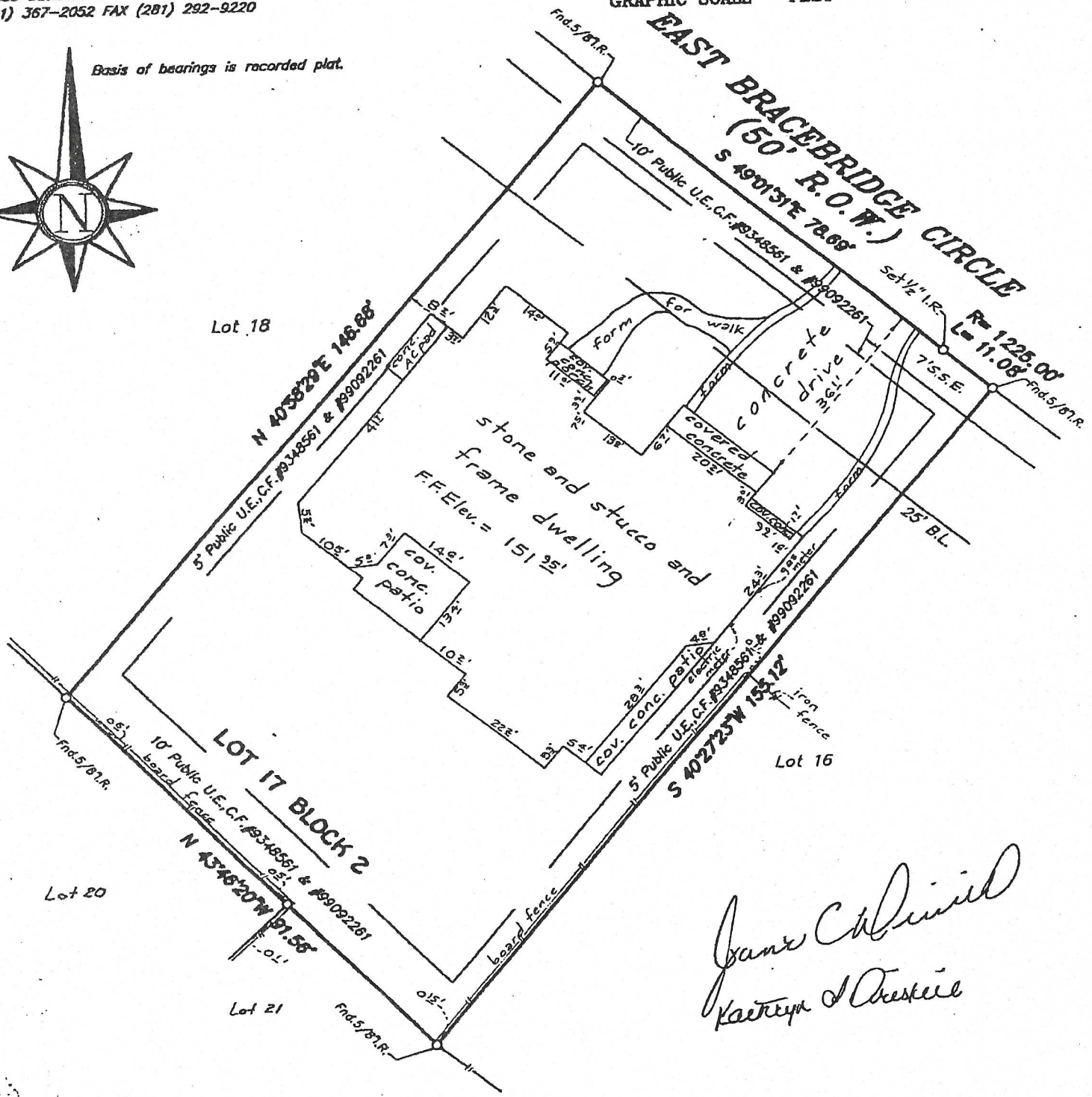

Jane Chinnil
Katey J. Orestre

REFERENCE BENCHMARK USED WAS BRASS DISC IN THE
CUL-DE-SAC OF SNOW POND PLACE.
ELEVATION = 154.99' N.G.V.D. ('64 ADJ)

STANDARD LAND SURVEY
LOT 17, BLOCK 2
THE WOODLANDS, VILLAGE OF INDIAN SPRINGS, SECTION 21
A SUBDIVISION OF 30.32 ACRES OF LAND LOCATED IN THE WILLIAM WHITE SURVEY, ABSTRACT NO. 592
MONTGOMERY COUNTY, TEXAS REF: Cabinet N, Sheet 1 Map Records
Scale: 1" = 20' Date: January 15, 2002
Address: 167 East Bracebridge Circle, The Woodlands, Texas 77382