

DISCOVERY AT SPRING TRAILS SEC. 2
(CAB. 2, PG. 1055-1066, M.C.M.R.)

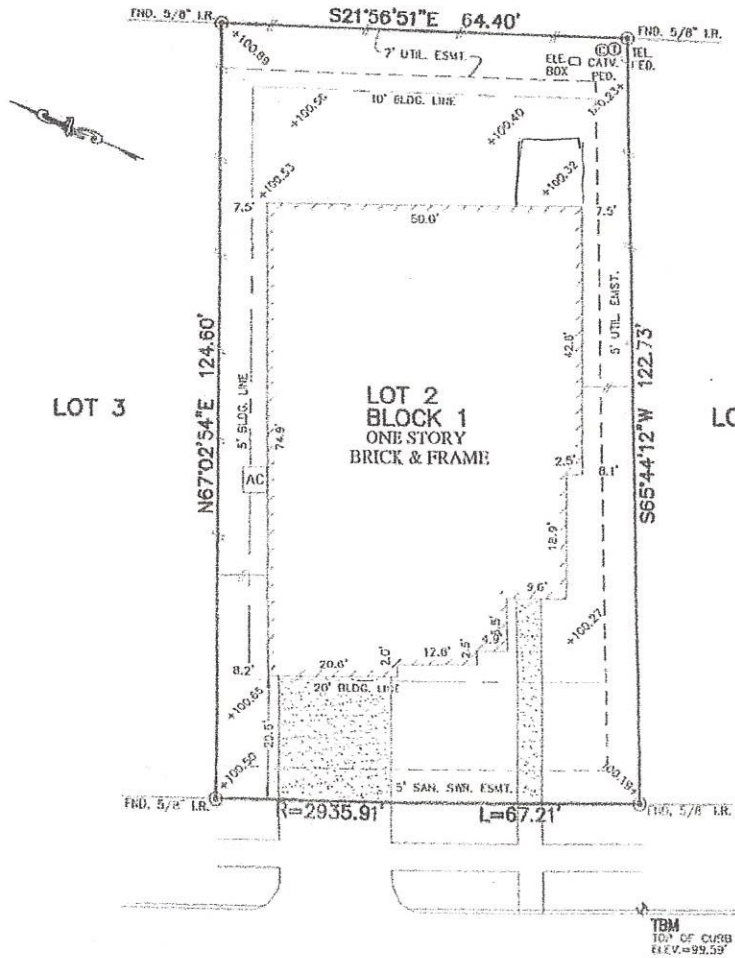

LOT 3

LOT 2
BLOCK 1
ONE STORY
BRICK & FRAME

LOT 1

RAMOS DRIVE
(60' R.O.W.)

NOTES:

1. ALL BEARINGS SHOWN HEREON ARE BASED ON THE RECORDED PLAT.
2. SUBJECT TO APPLICABLE RESTRICTIVE COVENANTS LISTED IN ITEM No. 1, SCHEDULE "B" OF TITLE COMMITMENT ISSUED BY STEWART TITLE GUARANTY UNDER G.F. No. 1433934351.
3. AGREEMENT FOR UNDERGROUND ELECTRIC SERVICE PER C.F. No. 2014-005125 & 2013-133476.

FLOOD MAP:
THIS PROPERTY LIES IN ZONE "X"
AS DEPICTED ON COMMUNITY PANEL
NO. 48330 C 0685 F, EFFECTIVE DATE: 12-19-06

PLAT OF SURVEY
SCALE: 1" = 20'

"THIS INFORMATION IS BASED ON GRAPHIC PLOTTING,
WE DO NOT ASSUME RESPONSIBILITY FOR EXACT
DIMENSIONS"

© 2014, ALLPOINTS SERVICES, CORP., All Rights Reserved. This original work is protected under copyright laws, Title 17 U.S. Code Sections 101 & 102. All materials will be processed to the extent of the law. This survey is being provided solely for the use of the recipients and no license has been created, express or implied, to copy the survey except as is necessary in connection with the original transaction.

FOR: MICHAEL A. VIGLIONE
FRANCINE M. VIGLIONE
ADDRESS: 28306 RAMOS DRIVE
ALLPOINTS JOB #: DO771501DM
G.F.: 1433934351

LOT 2, BLOCK 1,
HARMONY CREEK, SECTION 1,
CAB. 2, SHT. 2581-2582, MAP RECORDS,
MONTGOMERY COUNTY, TEXAS

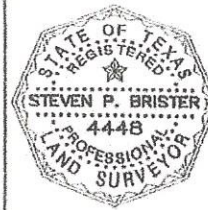

I HEREBY CERTIFY THAT THIS PLAT REPRESENTS THE
RESULTS OF A SURVEY MADE ON THE GROUND, ON THE 10TH
DAY OF SEPTEMBER, 2014.

Steven P. Brister



ALLPOINTS
SERVICES CORP
PHONE: 713-468-7707
FAX: 713-827-1801