

NOTE: AN UNOBSERVED EASEMENT 4' IN WIDTH AND 4' IN LENGTH, LOCATED NORTHEAST OF AND ADJOINING THE SOUTHWEST LINE OF SUBJECT PROPERTY, GRANTED TO HOUSTON LIGHTING AND POWER COMPANY AS PER VOL. 726, PG. 269 FBCCR.

NOTE: AGREEMENT BY AND BETWEEN DEVELOPER AND H. L. & P. FOR INSTALLATION OF OVERHEAD/UNDERGROUND ELECTRICAL DISTRIBUTION SYSTEM VOL. 640, PG. 904 FBCCR.

HICKORY WAY
(60' R.O.W.)

LIVE OAK DRIVE
(60' R.O.W.)

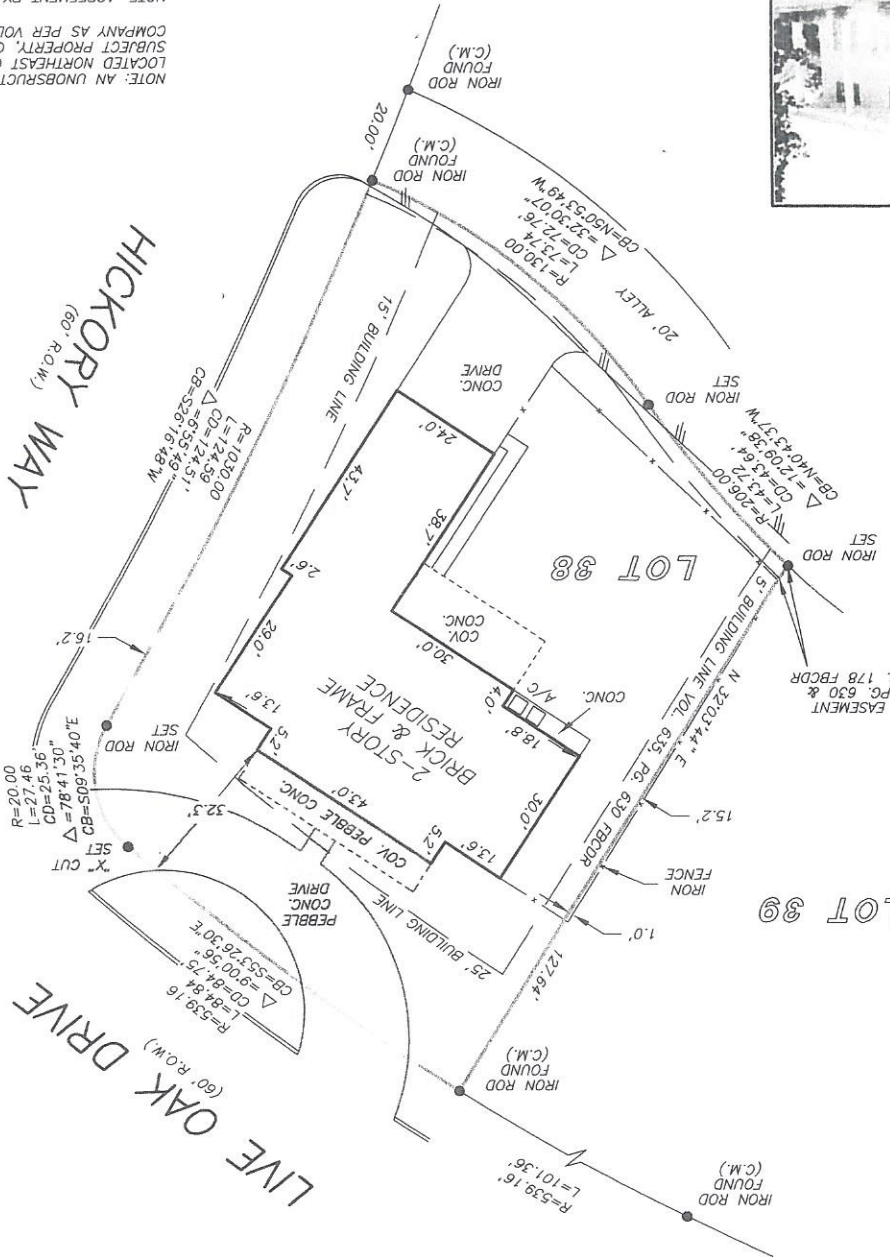

3' H.L. & P. EASEMENT
VOL. 635, PG. 630 &
VOL. 639, PG. 178 FBCCR

LOT 39

LOT 38

ACCORDING TO THE MAP OR PLAT THEREOF RECORDED
IN VOLUME 15, PAGE 13 OF THE MAP/PLAT RECORDS
OF FORT BEND COUNTY, TEXAS

LOT 38
BAYOU PARK

ADDRESS: 2552 LIVE OAK DRIVE
ROSENBERG, TEXAS 77471
BORROWER: MARVIN G. OHL, JR. AND
WIFE, CAROL M. OHL

SCALE: 1" = 40'