

WILSON ROAD COURT
Vol. 331, Pg. 99, H.C.M.R.
(60' RIGHT OF WAY)

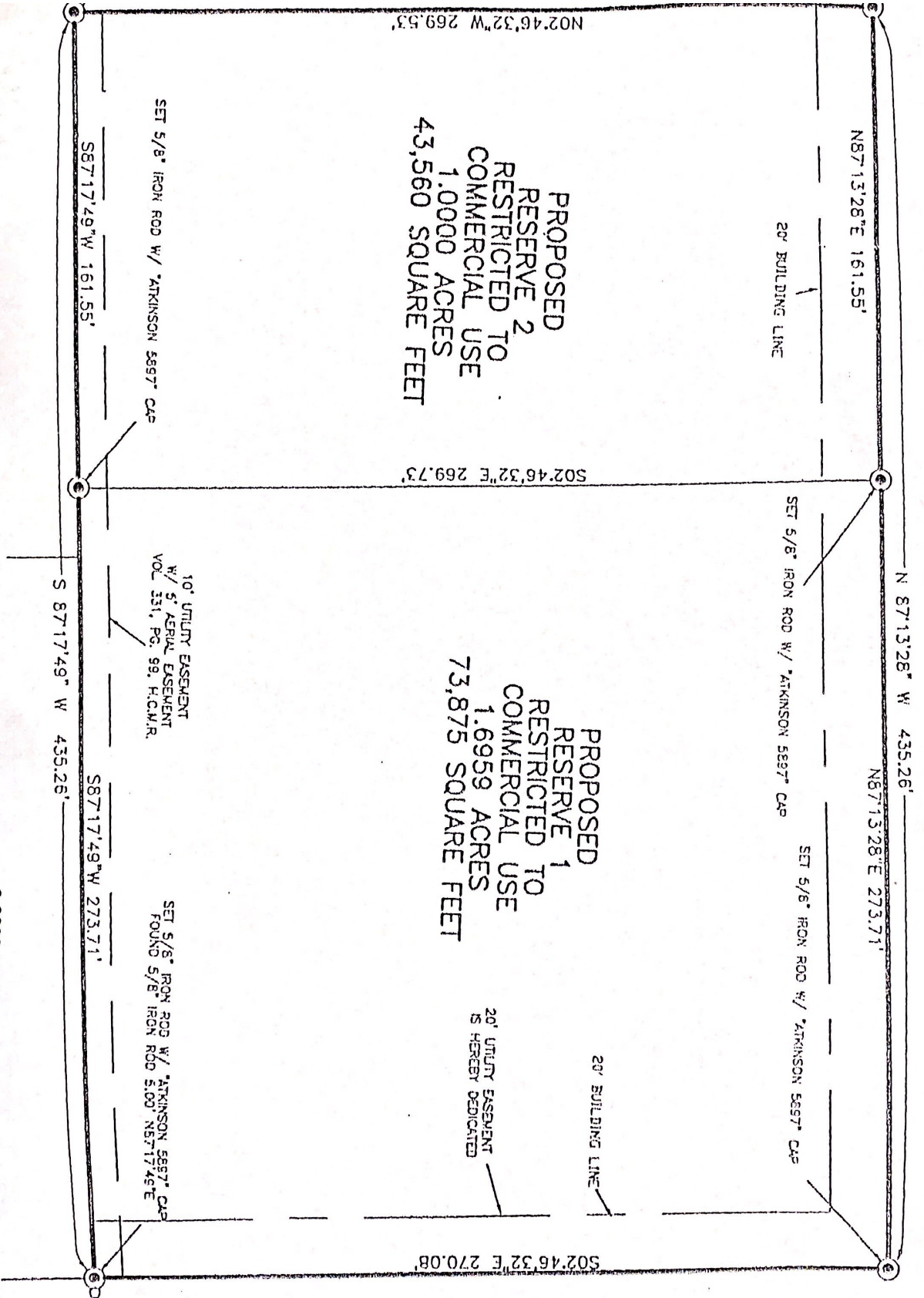

PROPOSED
RESERVE 2
RESTRICTED TO
COMMERCIAL USE
1.0000 ACRES
43,560 SQUARE FEET

PROPOSED
RESERVE 1
RESTRICTED TO
COMMERCIAL USE
1.6959 ACRES
73,875 SQUARE FEET

N87°13'28"E 161.55'

N 87°13'28" W 435.26'

N87°15'28"E 273.71'

S02°46'32"E 269.73'

S02°46'32"E 270.08'

S87°17'49"W 161.55'

S87°17'49"W 273.71'

S 87°17'49" W 435.26'

SET 5/8" IRON ROD W/ "ATKINSON 5897" CAP

10' UTILITY EASEMENT
W/ ST. AERIAL EASEMENT
VOL. 331, PG. 99, H.C.M.R.

SET 5/8" IRON ROD W/ "ATKINSON 5897" CAP
FOUND 5/8" IRON ROD S.00° N87°17'49"E

20' UTILITY EASEMENT
IS HEREBY DEDICATED

20' BUILDING LINE

SET 5/8" IRON ROD W/ "ATKINSON 5897" CAP

SET 5/8" IRON ROD W/ "ATKINSON 5897" CAP

20' BUILDING LINE