

SCENIC HOLLOW CT.
(50.0' R.O.W.)

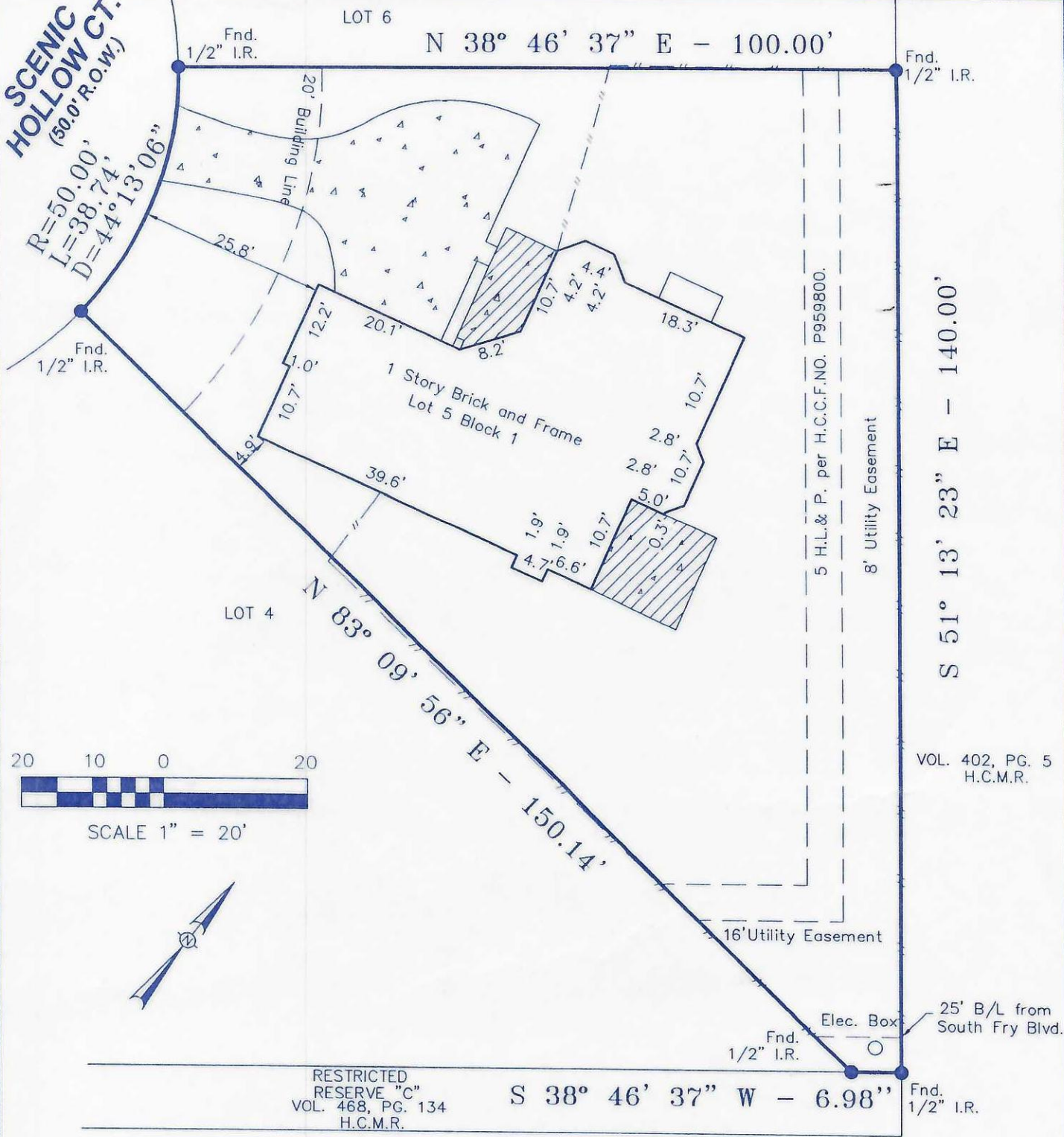

RESTRICTED RESERVE "C"
VOL. 468, PG. 134
H.C.M.R.

VOL. 402, PG. 5
H.C.M.R.

- Notes :
- Basis for Bearings: Northerly Property line
 - Distances shown are ground distances.
 - All abstracting done by title company.
 - All B.L.'s & U.E.'s taken from recorded plat unless otherwise noted.
 - All fences are 6' wood unless otherwise noted.
 - This survey certified for this transaction ONLY.
 - Survey is NOT to be relied upon for ANY other purpose.
 - Dimension ties from improvements to property lines are calculated and should NOT be relied upon for construction and/or removal of any improvements including fences.
 - H.L.&P. Esmt per H.C.C.F.NO. P857135.

This property appears to be out of the 100 year flood plain, & in insurance rate map zone X, as per map 48201C0615J
Dated 4-20-00
This determination to be used for flood insurance rate purposes ONLY and is NOT to be relied upon for ANY other purpose. Surveyor has NOT determined whether property lies in a FLOODWAY area and makes NO representation as to whether property lies within a FLOODWAY area.

I hereby certify to the Lender, Purchaser, and Title Company named hereon ONLY that this survey was made under my supervision on 06-18-01, and substantially complies with current standards of the Texas Society of Professional Surveyors.

John P. Horne
19 June 01
JOHN P. HORNE, R.P.L.S. No. 5099 Date

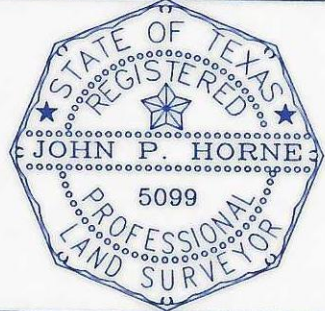

Inherent inaccuracies of FEMA or flood control maps preclude a surveyor from certifying to accuracies of locations based on such maps
Surveyor Makes No Representation As To Whether Property Lies Within Floodway Areas

LOT: 5	BLOCK: 1	SUBDIVISION: HIGHLAND TRAILS	SECTION: 1
RECORDATION: FILM CODE NO. 359126, OF MAP RECORDS		COUNTY: HARRIS	STATE: TEXAS
ADDRESS: 2103 SCENIC HOLLOW COURT		CITY: KATY	LENDER: PROFESSIONAL MORTGAGE
PURCHASER: GERMAN RAMIREZ AND GLENDA RAMIREZ		TITLE COMPANY: FIRST AMERICAN TITLE CO.	G.F. # 06206890

G GULLETT & ASSOCIATES, INC.
P.O. BOX 230187
HOUSTON, TEXAS 77223
(713) 644-3219 * FAX (713) 644-4945

DRAWN BY: rfs
DRAWING NO.: 01061504