

WALDEN ON LAKE HOUSTON, PHASE II
OLYMPIC VILLAGE
(VOL. 308, PG. 83, H.C.M.R.)

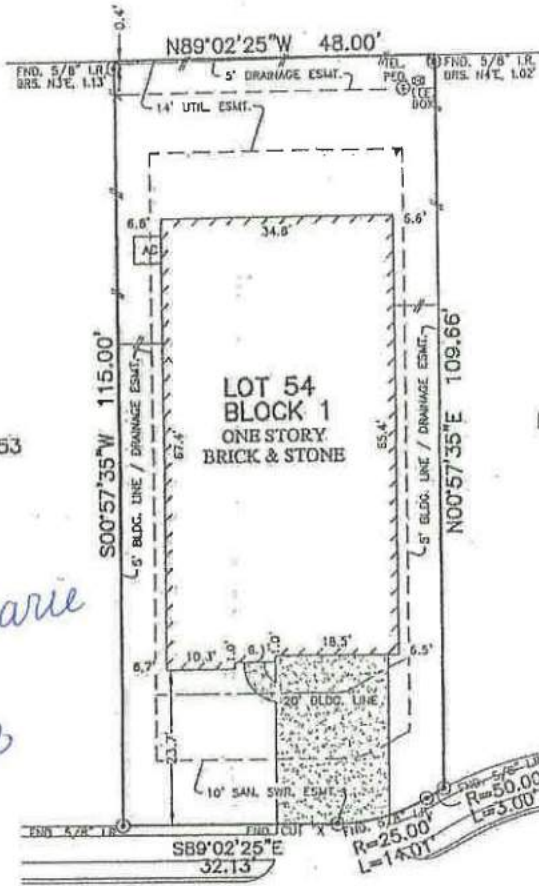

*Kaitlyn Marie
Grew
04/04/2018*

Steve P. Bristor

LIGHTHOUSE LAKE LANE
(50' P.A.E./P.U.E.)

- NOTES:
1. ALL BEARINGS SHOWN HEREON ARE BASED ON THE RECORDED PLAT.
 2. SUBJECT TO APPLICABLE RESTRICTIVE COVENANTS LISTED UNDER ITEM No. 1, SCHEDULE "B" OF TITLE COMMITMENT ISSUED BY OLD REPUBLIC NATIONAL TITLE INSURANCE Co. UNDER G.F. No. 02-017040-14.
 3. AGREEMENT WITH CENTERPOINT ENERGY, HOUSTON PER H.C.C.F. No. 20080194548.

PLAT OF SURVEY
SCALE: 1" = 20'

FLOOD MAP:
THIS PROPERTY LIES IN ZONE "X"
AS DEPICTED ON COMMUNITY PANEL
No. 48201 C 0510 L, DATED: 06-18-07.

"THIS INFORMATION IS BASED ON GRAPHIC FLOODING. WE DO NOT ASSUME RESPONSIBILITY FOR EXACT DETERMINATION"

© 2013, ALLPOINTS SERVICES CORP., All Rights Reserved. This original work is protected under copyright laws, Title 17 U.S. Code Sections 101 & 102. All violators will be prosecuted to the extent of the law. This survey is being provided solely for the use of the recipients and no license has been issued, express or implied, to copy the survey except as is necessary in conjunction with the subject transaction.

FOR: VEDAD HADZAJIC
IRMA HADZAJIC
ADDRESS: 8510 LIGHTHOUSE
LAKE LANE
ALLPOINTS JOB #: CS61939 MA
G.P.: 02-017040-14

LOT 54, BLOCK 1,
WATERHAVEN,
FILM CODE No. 619008, MAP RECORDS,
HARRIS COUNTY, TEXAS



I HEREBY CERTIFY THAT THIS PLAT REPRESENTS THE RESULTS OF A SURVEY MADE ON THE GROUND, ON THE 30TH DAY OF JANUARY, 2014.

Steve P. Bristor



ALLPOINTS
SERVICES CORP
PHONE: 713-463-7707
FAX: 713-827-1861

ALLPOINTS SERVICES CORP. • COMMERCIAL/BUILDER DIVISION • 1515 WITTE ROAD • HOUSTON, TEXAS 77080

KD

03/25/2021