

FLOOD INFO

THIS TRACT OR LOT IS NOT IN THE 100 YEAR FLOOD PLAIN AND IS IN ZONE ... AS LOCATED BY FEDERAL INSURANCE ADMINISTRATION DESIGNATED FLOOD HAZARD AREA BY COUNTY MAP NO. 482796, MAP NO. 480112, PANEL NO. 06551, DATED, 06-18-07.

*THIS INFORMATION IS BASED ON GRAPHIC PLOTTING ONLY. WE DO NOT ASSUME RESPONSIBILITY FOR FACT DETERMINATION.

GRAPHIC SCALE



1" = 20'

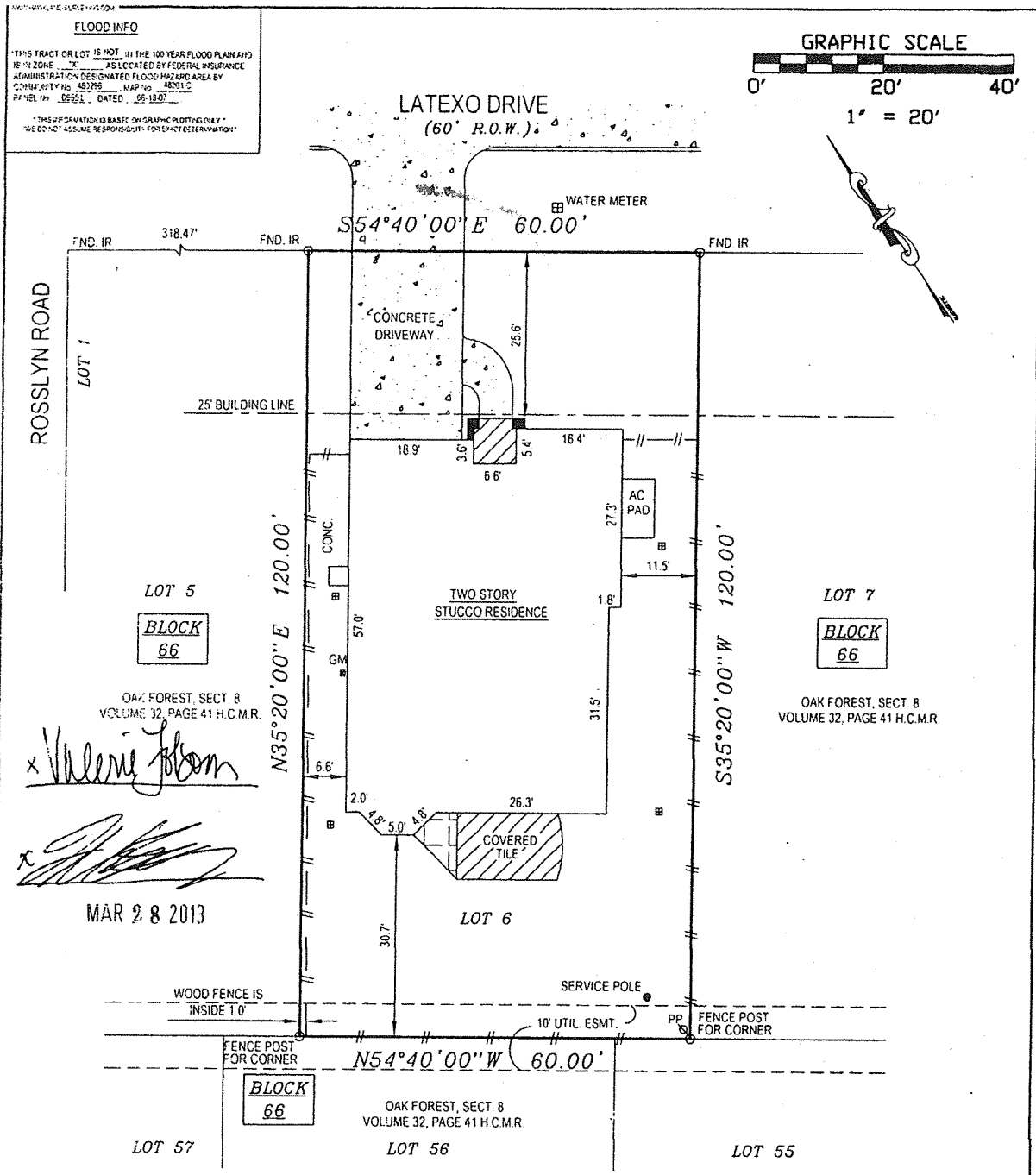
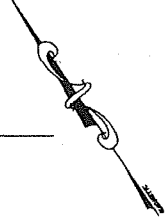

LOT 5
BLOCK 66
OAK FOREST, SECT 8
VOLUME 32, PAGE 41 H.C.M.R.
Valerie Johnson
[Signature]
MAR 28 2013

LOT 7
BLOCK 66
OAK FOREST, SECT 8
VOLUME 32, PAGE 41 H.C.M.R.

LOT 56
OAK FOREST, SECT. 8
VOLUME 32, PAGE 41 H.C.M.R.

© COPYWRITTEN 2013

- NOTES**
- SUBJECT TO ANY AND ALL RESTRICTIONS, EASEMENTS AND OR RIGHTS-OF-WAYS NOT SHOWN.
 - THIS SURVEY WAS PERFORMED WITHOUT THE BENEFIT OF A TITLE REPORT.
 - ALL BEARINGS SHOWN ARE REFERENCED PER THE RECORDED PLAT.

PROPERTY DESCRIPTION
Lot Six (6), in Block Sixty-Six (66), of OAK FOREST, SECTION EIGHT (8), an addition in Harris County, Texas, according to the map or plat thereof recorded in Volume 32, Page 41 of the Map Records of Harris County, Texas.

ADDRESS: 1719 LATEXO DRIVE, HOUSTON, TEXAS 77018
OWNER OF RECORD: HISSNIMAL LAMOHAMED
MORTGAGE CO: N/A

IF SURVEYOR HAS NOT ABSTRACTED SUBJECT PROPERTY, THIS SURVEY IS A SEC. 24 TITLE COMMITMENT. DISTED BELOW ARE BUILDING LINES AND EASEMENTS AS RECORDED. "L" UNLESS OTHERWISE SHOWN.
IF SURVEY IS CERTIFIED FOR THIS TRANSACTION ONLY, IT NOT TRANSFERABLE TO ADDITIONAL INSTITUTIONS OR SUCCESSFUL OWNERS.

IF THIS SURVEY IS USED FOR ANY PURPOSES, LANDS, OR INTERESTS NOT INTENTIONALLY SPECIFIED HEREIN, THE SURVEYOR ASSUMES NO LIABILITY. THIS SURVEY IS NOT TO BE USED FOR ANY PURPOSES NOT INTENTIONALLY SPECIFIED HEREIN.

LEGEND	
IR	IRON ROD
B	INLET
-//-	WOOD FENCE
H.C.M.R. HARRIS COUNTY MAP RECORDS	
GM	IGAS METER
TITLE CO	N/A
GF#	N/A
REVISION #	REVISION DESCRIPTION
CLIENT JOB #	
DRAFTING	10-26-13/AR
FILLD	10-25-13/JC
KEY MAP	452 E
HAWKLAND JOB #	1719 LATEXO FINAL



I HEREBY CERTIFY THAT THIS SURVEY WAS MADE ON THE GROUND UNDER MY SUPERVISION AND THAT IT CORRECTLY REPRESENTS THE FACTS FOUND AT THE TIME OF THE SURVEY. THERE WERE NO ENCROACHMENTS APPARENT ON THE GROUND EXCEPT AS SHOWN HEREON.

[Signature]
MOHAMMED OMAR R.P.L.S. No. 5915

HAWKLAND SURVEYING
www.hawklandsurveying.com

577 BELWIN DRIVE, KATY, TEXAS
PH: (281) 855-8495, FAX: (832) 262-4563

