

SCALE  
1:30

# (22) FLATCREEK PLACE (50' R O W)

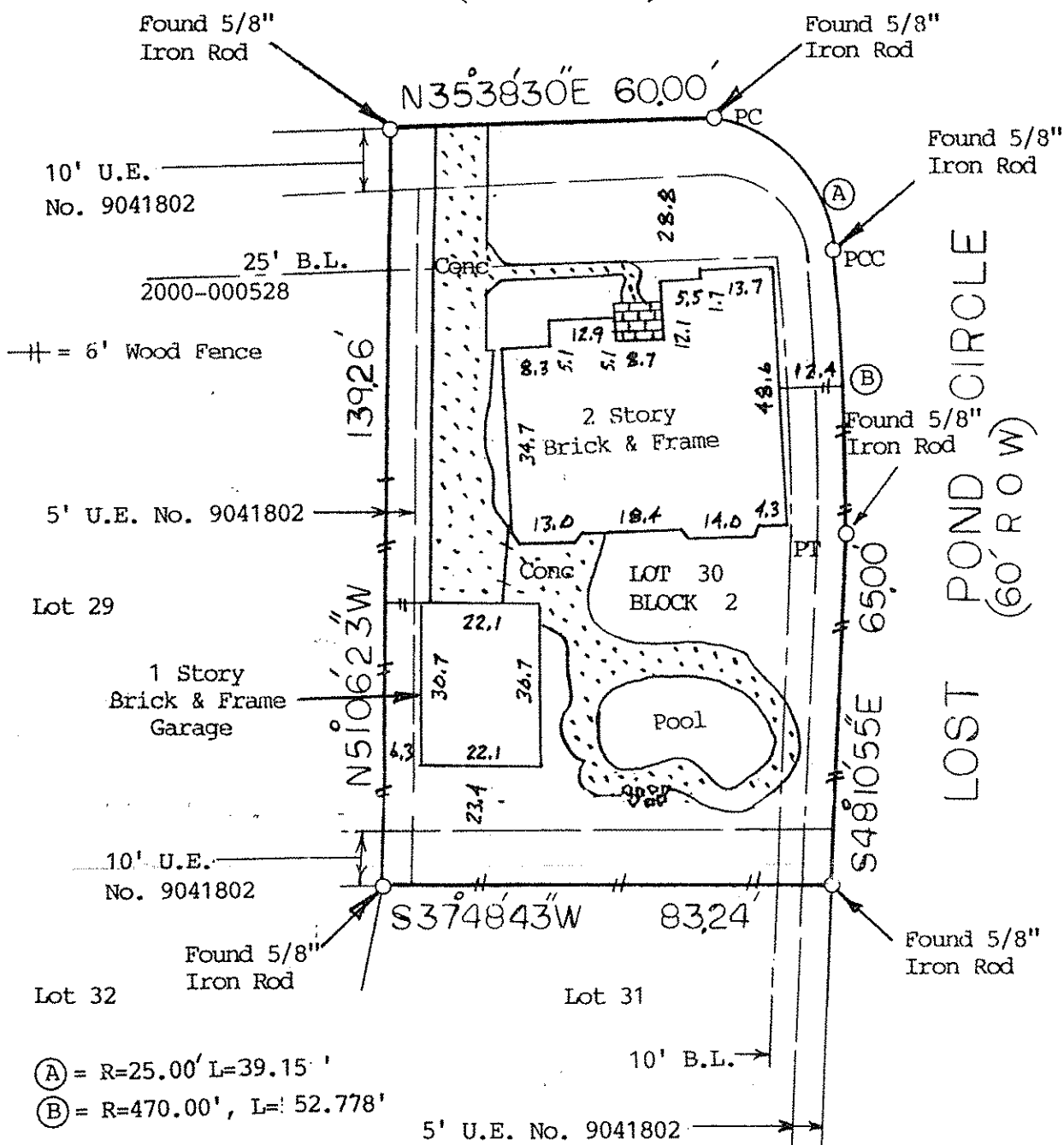

NOTE: Restrictive Covenants as recorded in Cabinet F, Sheets 163-B thru 165-B MR; MC Clerk's File 9041802, 9045464 and 2000-000528.

**BUYER** Ronald D. Treece and Debra Sue Treece  
22 Flatcreek Place

**DESCRIBED PROPERTY** Lot 30, in Block 2, of THE WOODLANDS, VILLAGE OF COCHRAN'S CROSSING, SECTION 24, an addition in Montgomery County, Texas, according to the map or plat thereof, recorded in Cabinet F, Sheets 163-B through 165-B of the Map Records of Montgomery County, Texas.

**WESTAR LAND SURVEYORS, INC.**  
 P. O. BOX 669 • ALVIN, TX 77512-0669  
 (281) 388-1159 • (888) 339-1159  
 G.F. 285003  
 Date: 10-30-01  
 Inv.#: 1391  
 JOB# 1391



I do hereby certify that this survey was this day made on the ground of the property legally described hereon, (or on the attached sheet), and is correct, and there are no encroachments unless shown, and was done by me or under my supervision, and conforms to or exceeds the current standards as adopted by the Texas Board of Professional Land Surveying.

Note: There are no natural drainage courses on this property.  
 Note: This property does not lie in a flood hazard zone according to H.U.D./F.I.A.

480483 0510 F 12-19-96 Zone X

*H. T. Web*

